'SELF DEFENSE'—TYRRELL

THE Peach Wall St. Close

Pittsburgh Sun-Telegraph

ESTAB. 1927—VOL. 3—NO. 40 ★ MONDAY, SEPTEMBER 10, 1928 ★ THREE CENTS

WEATHER—Fair tonight; increasing cloudiness Tuesday night, with showers then or Wednesday.

Today

The News Menagerie.
Politics' Laughing Hyena.
25,000 Speakeasies.
Would Gov. Smith Help?

—By ARTHUR BRISBANE—

(Copyright, 1928.)

A MAN looking through the news is like a small boy in a menagerie.

So much to see you have to run from cage to cage, from the laughing hyena to the snorting hippopotamus, and from the bar-shaking orang-outang to the placid elephant.

Politics may be called the laughing hyena of the human menagerie, and the crime wave is the orang-outang.

IN POLITICS everybody claims everything.

Mr. Raskob has already carried Pennsylvania for the Democrats, unofficially, and begins to feel that Hoover will not carry one state in the union.

Dr. Work, on the other hand, says the Solid South is now solidly Republican and dry, and if Gov. Smith gets one southern state, why, Dr. Work will be surprised.

GOV. HUGHES is elected a world court judge by 41 votes out of 48.

That is, proportionately, the vote that will be cast against the United States when its interests in that court conflict with Europe's interests.

And if a question should arise as to America's duty to pay Europe's war bills or cancel old debts owed us by Europe the vote would be 100 per cent hostile.

However, no foreign court can bind us, unless we all turn into international financiers and hopeless toadies.

Judge Hughes is an able man and knows the law, international law included. No better man could act as world court judge, if we must get halfway entangled.

SPEAKING of law enforcement, prohibition, etc., real figures are enlightening. When this writer was a young reporter, New York City had about 8,000 policemen, 8,000 school teachers, and 8,000 saloons with an average of two bartenders to each.

Now, Mayor Walker, of New York, determined to find out about speakeasies—the modern saloon—learns that New York City has at least 25,000.

It is difficult for the authorities to close them, what with judges granting protecting injunctions, etc.

Perhaps it would not be so hard, if somebody paid as much to have them closed, as the speakeasies pay to be let alone.

BERLIN'S stock exchange is depressed, and no wonder. When the Walrus and the Carpenter, accompanied by the Little Oysters, had "walked on a mile or so, and all the Little Oysters stood and waited in a row," you remember that they were startled when dinner was ready, and they were the dinner.

France and England are the Walrus and Carpenter, German business men are the Little Oysters.

FROM now on, Germany must pay six hundred million dollars every year IN GOLD. Where is Germany to get that amount of gold each year?

This country, stuffed with gold, has exported five hundred millions of its surplus, within a year, and the Federal Reserve high financiers make that a pretext for encouraging outrageous usury.

IF WE have hysterics and our banking system resorts to usurious robbery because we lose $500,000,000 of gold we don't need, how can Germany pay $600,000,000 gold, every year?

France and England know she can't pay. Hence the scheme to let Germany borrow the money from us, pay Europe, and let America do the worrying.

BY THE way, Gov. Smith, why not find out what some of your Republican friends are up to by investigating the existing wave of "respectable usury" in New York City?

Many business men, all over the country, would be much obliged to you. The Republicans might call it "politics," but the people would call it public service.

When men extort 8 per cent for loans on absolutely good security, somebody ought to go to jail, beginning with the responsible respectability in the Federal Reserve.

MR. DURANT, who seems to worry about prohibition, first offered $25,000 for the best essay on how to enforce it. Now he offers $5,000 prizes for similar essays exclusively by high school boys.

But William J. O'Shea, superintendent of public schools in big New York City says "No, you don't. No New York high school child shall compete for your prize, which is nothing but a political scheme. I am anxious to keep the schools absolutely free from politics, therefore, no essays from New York."

WHAT could a New York high school boy say, anyhow, living as he usually does, with at least one speakeasy on the block, and knowing exactly where it is.

Some high school boys even make money on wet afternoons, holding umbrellas over ladies and gentlemen emerging from taxis to enter the speakeasy basement doors.

The answer to Mr. Durant's question, "How can you enforce prohibition?" is, "You can't, bootleggers won't let you."

MINERS' MEETING RAIDED!

PGH. ACE FORCED OUT OF DERBY

International News Service.

FORT WORTH, Tex., Sept. 10.—Edward Ballough, Chicago, piloting a Laird plane, led the Class B transcontinental fliers into Fort Worth today, landing at the municipal airport at 8:44:25 a. m. He was closely followed by John Livingston, Monmouth, Ill., in a Waco plane, who landed at 8:55.

Robert W. Cantwell, Duncan, Okla., was the first class C pilot into port. He landed at 9:15 a. m.

Other arrivals in class B were: John Wood, Wausau, Wis., Waco, 8:59:58; T. A. Wells, Wichita, Kan., Travelair, 8:59:58; L. F. Schoenhair, Los Angeles, Buhl air sedan, 9:04:47; Ivey McKinney, Perth Amboy, N. J., Pacer, 9:06:52; F. R. Braniff, Oklahoma City, Travelair, 9:09:58; Charles Meyers, Troy O., Waco, 9:10; Edward Schultsz, Pittsburgh, Pa., Cessna, 9:10; Bryan Shaw, New York, Lockheed Vega, 9:11:35; Jay Sadowsky Parkersburg, W. Va., Cassna, 9:16:24; Leo Norris, Hollywood, Cal., Travelair, 9:25:20; C. C. Quick, Wichita, Kan., Cessna A., 9:43:37; M. W. Whittall, Worcester, Mass., Fairchild Monoplane, 9:54:03.

Gas line trouble caused the withdrawal of J. Warren Smith, Pittsburgh, Pa.

Class C arrivals were: Edward J. Brooks, Denver, Col., Fokker Special Wasp, 9:34:40; Capt. C. B. D. Collier, New York, Fairchild Wasp, 9:34:43.

ROWLAND LEADS A'S

SAN DIEGO, Cal., Sept. 10.—(INS.)—Leading the vanguard of the New York to Los Angeles Class

(Continued on Next Page, Col. Seven.)

DEPUTIES SCATTER RIOTER SESSION

Deputy sheriffs closed down a "Save-the-Union" Committee convention in Croatian Hall, East Pittsburgh, today, after Police Supt. Peter P. Walsh had banned gatherings in Pittsburgh and instructed the delegates not to meet again.

The 250 delegates, gathered secretly to continue sessions which led to riots Sunday at the Labor Lyceum in Miller street and in two downtown hotels, disbanded and left the hall quietly on orders of the executive committee.

DEPUTIES END MEETING

The afternoon session was just beginning when the deputies entered the hall and instructed John W. Watt, chairman, and Pat Toohey, secretary, that it would have to adjourn and that they could not meet again in Allegheny county. The executive committee met and after a few minutes discussion adjourned the meeting.

Of the 112 arrested yesterday and arraigned before Magistrate Orie, 91 were discharged and order to refrain from further participation in the convention. Charles Philip, alleged to have kicked Fire Captain Howard Pifer during the disorder at the Home Hotel yesterday, and Thomas Rea and Mike Stenack, who said they did not believe in this form of government, were held for court charged with inciting to riot.

LEADERS FINED

Anthony Minerich, Ben Gerjoy and John Oberland, three of the leaders, were each fined $25 and 15 others were fined $5. Minerich, a member of the national committee of the "Save the Union" group, and the others were reprimanded by Magistrate Orie, who branded

(Continued on Next Page, Col. Two.)

85,265 See Yanks Beat A's Twice

PHOTOS BY INTERNATIONAL NEWSREEL.

CROWD SETS RECORD

The doubleheader between the Yankees and Athletics at the Yankee Stadium Sunday attracted the greatest throng that ever witnessed a baseball game, 85,265 jamming the park to capacity. Ruth fanned his first two times at bat, the second time on three pitched balls.

RIVAL MANAGERS

Manager Miller Huggins' Yankees regained the American League lead by winning, 5-0 and 7-3, over Mack's Athletics. The teams are idle today, but will clash again tomorrow and Wednesday in single games.

GET 5 JURORS FROM 80

Fayette J. Tyrrell, attorney, on trial for the murder of Philip F. Clark in First Christian Church, Munhall, between Sunday school and church services last May 13, will plead self-defense, J. Thomas Hoffman, of defense counsel, announced when court recessed for lunch today.

Attorney Hoffman indicated, however, that there is a "remote possibility" that insanity as a contributing cause may also be contended in the effort to save Tyrrell from punishment for the slaying of the husband of the woman employed by him and for whom he sought a divorce.

While attorneys went forward slowly in the selection of a jury to decide Tyrrell's fate, Mrs. Clark sat in an anteroom, awaiting the call to take the stand and tell her version of events leading up to the tragedy. Only five jurors had been selected from among 80 examined, which exhausted the panel. Judge Robert A. Stotz, of Northumberland county, ordered a new panel to report tomorrow.

All of the 20 preemptory challenges of the prosecution, had been exhausted. The defense exhausted 14 of its 20.

The fifth juror selected was Joseph W. Axmacher, railroad brakeman, 439 Althea street. He was the eightieth prospective juror examined, exhausting the panel. Judge Stotz ordered a new panel to report Tuesday morning.

Assistant District Attorney John F. Haggerty, conducting the prosecution, announced that he is prepared to submit a petition for the

(Continued on Next Page, Col. Six.)

Jury Calls McManus

Constable James McManus, of the Second Ward, was unexpectedly called before the federal grand jury investigation booze graft late today.

The revived Federal investigation of Pittsburgh's booze boodle got under way today, when the first of 200 assembled witnesses was called before the grand jury.

In the crowd of witnesses waiting to testify was Owen McManus, Republican chairman of the Second Ward, who has been at odds with administration leaders. It was McManus' brother, Constable James McManus, who surprised politicians last week by reporting to the courts that his ward was not exactly spick and span so far as law-breaking was concerned.

The first witness called before the same jurors who last June indicted 167 politicians, policemen, racketeers and others was Joseph A. Frayne, assistant prohibition administrator. Attorney Ralph H. Smith represented the government in the jury room.

Some 47 bank cashiers, subpenaed to produce the accounts of the 167 already indicted, appeared in the Federal Building, armed in most cases with portfolios presumably holding the records.

KILLS SELF IN PITT 'Y'

Anthony Grada, deliveryman for a soft drink manufacturer, drove up to the Pitt branch of the Y. M. C. A. in DeSota street today to inquire if any "pop" was needed. The Pitt "hut" has been closed all summer, but Grada, being a relief driver and guided by an old list of customers, didn't know that.

Grada opened the front door and saw what appeared to be a deserted building. He was about to yell "Anybody here?" when he saw a revolver on the floor of the hallway. Four feet away Grada saw a sprawled body across the bottom steps leading to the second floor. The body was warm but life had passed.

It was that of Waleyn R. Williams, 26, a post-graduate student at Pitt and secretary of the Pitt "Y." Police came and found, in a desk on the second floor bedroom used by Williams, this note:

"I leave all my belongings to my brother."

The note was dated September 6, a fact which indicated that Williams had contemplated taking his life for several days. His health had been poor for more than a year. He was ill of diabetes and he spent much time—possibly too much—on his studies. He was to have returned to Pitt next week to study for a master's degree.

Born in England, Williams came here 12 years ago. The brother referred to in his note is R. L. Williams. Several sisters in England also survive.

CARRANZA POISONED

—HEFLIN

United States Senator Thomas Heflin, Alabama, is ready to die as "Lincoln, Garfield, McKinley and Obregon, of Mexico," he told 10,000 Ku Klux Klansmen Saturday night in a 3½-hour address in a grove off Munroeville road, near Turtle Creek.

The fiery Senator from the South told his "100 per cent American" audience that Gov. Alvin T. Fuller, of Massachusetts, who attacked him before American Legionnaires last week, "is a little, contemptible wretch." This, however, was mild in comparison to his opinions of Gov. Al Smith, his party's nominee for the presidency. As for the "Roman Catholic Empire" and Pope Pius XI, the Alabama orator recalled the shades of metaphors used by "Marse Henry" Watterson, Kentucky, and Henry W. Grady, the silver-tongued Georgian.

"Little Jimmy Walker" came in for much facetiousness in the Senator's tirade against Tammany. He charged his enemies, whom he hints plan to poison or assassinate him, with giving Capt. Carranza, the Mexican flier recently killed in a night flight over New Jersey, poison in his food before he took off. He denied implications of intolerance hurled at him by political allies and enemies.

In Court With Mine Rioters

100 ARRESTED

More than 100 persons were arrested during the rioting. Mary Dernas, Zorka Yorki and Lila Yeager (above) were the only women taken into custody. They were discharged today at a hearing before Magistrate A. D. Brandon, Morals Court.

CAPT. HOWARD PIFER

Attempting to curb disorders which followed the breaking up of the first session of the "Save the Union" committee's first national convention, Fire Capt. Howard Pifer was kicked and bruised during a riot in the Home Hotel yesterday.

Has Deputy Job While Police Hunt Him

CHICAGO, Sept. 10.—(AP.)—When the police picked up Ben Barrett, whom they had sought for a year to answer to a charge of murder, they expressed curiosity as to where he had been during the last 12 months.

"I've been a deputy sheriff," Ben told them. "Down in El Paso, Tex. I told the sheriff I was down there for my health. So he gave me a job."

"I often thumbed through the 'wanted' circulars," said Ben, "and read where this fellow Barrett was wanted in Chicago for murder. I studied his picture. I would hardly have recognized him."

ANTHONY MINERICH

Today members of the insurgent group of miners were held over pending investigation by Federal authorities. Among these was Anthony Minerich, local organizer and member of the national committee. Minerich has been active in the recent strike and has been barred from speaking at a number of nearby coal towns.

Pfischner Vacancy Fight On

A battle has developed for the Republican nomination for State Senator in the Fortieth District to succeed the late Edward E. Pfischner.

The principal contenders are reported to be Herman Brandt, of Ross township, who is said to have the support of Bellevue, who is being backed by former State Representative John W. Vickerman and other "dry" leaders. A number of other candidates are in the field.

The selection will be made by members of the Republican county committee from the district. They probably will meet Saturday, September 22.

Republican State Chairman Edward Martin, here yesterday with A. Boyd Hamilton, secretary of the Senate, said he is not worried over reports that Democratic leaders are hoping to carry Pennsylvania for Smith.

"We are not worried about that," he said, "What we want to do is to elect 36 Republican Congressmen from this state."

Bucs Open Final Cub Series

By CHARLES J. DOYLE,
Pittsburgh Sun-Telegraph Staff Correspondent.

CHICAGO, Sept. 10.—The Pirates, in happy mood, following their victory over the Cardinals in St. Louis yesterday, are ready for their final series of the season with the Chicago Cubs, which starts here this afternoon.

Manager Donie Bush has Brame ready for mound duty for the opener, while it is expected that Artie Neff will do the pitching for the Bears.

Yesterday's game proved well to the liking of the Oaklanders, who pushed to the fore in the latter part of the contest to win by an 8-7 margin. The victory gave them an even split in the series with St. Louis.

RIVER TRAFFIC HELD UP FOUR NIGHTS BY FOGS

BROWNSVILLE, Pa., Sept. 10.—(AP.)—On four nights during the past week traffic on the Monongahela River was suspended 30 hours due to heavy fog. River boats tied up until the heavy blanket lifted and no accidents were reported.

Seize 4 In Gambling Raid

North Side police, led by Lieut. John J. Lynch, arrested four men and confiscated gambling paraphernalia of every description when they raided the "Young Men's Social Club" at 1229 Franklin street, Woods Run.

The first find was a quantity of stock market lottery tickets. In a back room the officers came upon slot machines, racing forms, baseball pool tickets, dice, poker chips and cards.

W. E. Smith, 32, of 1229 Franklin street and James Tayden, 31, of 1515 Sedgwick street, Woods Run, were arrested as keepers of a disorderly house. James Robinson, 21, of 1436 Franklin street and Sam Kimball, 31, of 1420 Pasture way, both Woods Run, were held for frequenting a disorderly house.

HOOVER LEAD NOW 1,875 IN PENNA. STRAW VOTE

Herbert Hoover's lead over Gov. Alfred E. Smith in the straw vote poll of Pennsylvania conducted by the Pittsburgh Sun-Telegraph mounts with each day's returns.

With the total of votes cast by the electors of 25 counties of the state approaching the 20,000 mark, the majority of the Republican candidate is 1,875.

He continues to be the favorite in the returns from Philadelphia. In the latest returns more women than men cast ballots for Hoover. Nearly as many men voted for Smith as for Hoover but the women in that city gave Hoover a good majority.

In the returns from rural counties Hoover had better than a 2-to-1 majority over the Democratic standard bearer. Returns from rural areas, which were slow at the beginning of the poll, have been increasing in numbers daily.

The standing to date in the Pennsylvania poll, conducted in connection with the nation-wide canvass by the Hearst papers, is as follows: Hoover 10,510, including 6,809 men and 3,701 women; Smith 8,635, including 5,605 men and 3,030 women.

This vote in 1924 was as follows: Coolidge 13,364, including 8,544 men and 4,820 women; Davis 1,473, including 1,100 men and 373 women; LaFollette 1,475.

COUNTY TO PASS ON AIRPORT THIS WEEK

Murder Case Opens -:- Loyal Family Hopeful As Tyrrell Pleads Not "Guilty" -:- Women Figure

TYRRELL

Attorney Fayette J. Tyrrell, Homestead Sunday School teacher, pleaded "not guilty" of murder today.

CLARK

Phillip Clark, also of Homestead, whom Tyrell is accused of slaying in the Munhall Christian Church last May.

PASTOR

The Rev. Mr. J. G. Waters, pastor, who witnessed the shooting, was one of the principal witnesses.

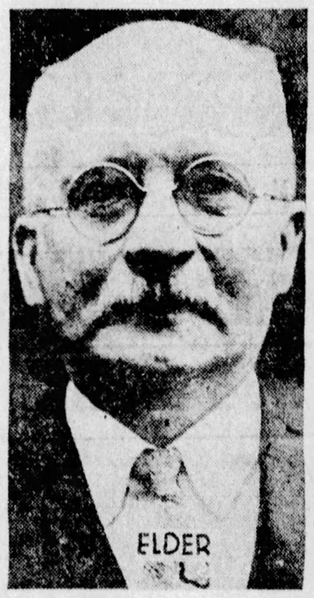

WITNESS

Thomas Thompson, elder, another witness to the tragedy, will probably be called at Tyrrell's trial.

FAMILY FAITH

The Tyrrell family stands by the man accused of murder and who has spent the past few months in the Allegheny county jail awaiting trial. Six children, ranging in age from 7 to 20, comprise Tyrrell's family. They are Alice, 7; Harriet, 10; Leonard, 13; Albert, 15; Gertrude, 17, and Fayette J., Jr., 20.

PHOTOS BY PITTSBURGH SUN-TELEGRAPH.

LOYAL

Mrs. Clara Tyrrell, wife of the attorney, remains loyal to her husband and says she will stick.

SUPPORT

Mrs. Hazel Clark, widow of the slain man, is expected to take the stand in behalf of the slayer.

ACT ON AIR SITE THIS WEEK

The $2,000,000 municipal irport site in all probability ill be selected the latter part f this week. The County Comissioners, anxious to start opations as quickly as possible, ill take up the airport quesn as the first piece of busiss when they meet this week. The Lebanon Church road site, in ffin township, suggested by the ecial airport committee of the amber of Commerce, was apved by the County Planning mmission. It is believed almost a tainty that the commissioners ll accept the selection of these o bodies.

ALLED BEST SITE

n notifying the commissioners of ir approval, the planning board d the Lebanon Church site was best suited for an airport of 11 es inspected. The commissioners re urged to make the airport here e of the best in the country so t a rating of A-1-A, the highest ing possible, could be attained. mpetus was given the project toy when Councilmen Robert Gard, P. J. McArdle and John S. rron were appointed members of committee to aid in planning the w airport. At the same time uncil passed a resolution asking y Solicitor Charles Waldschmidt prepare an ordinance for the sale $500,000 worth of councilmanic nds, the city's share of the cost of e airport.

NCOLN EYRE, U. S. NEWS RITER, DIES IN BERLIN

BERLIN, Sept. 10.—(AP.)—Linn Eyre, well-known American wspaper man and president of the nerican Club of Berlin, died today the age of 39. Death followed an eration for appendicitis performed t week. Eyre served as war corspondent on the western front and as for many years Paris correondent of the New York World. ce 1925 he has been Berlin corspondent of the New York Times. re leaves his widow, Dina Gralla, uthful film star, whom he married o years ago.

MINERS DEFY POLICE BAN

(Continued from Page One.)

them "Reds" and a "menace to our government."

Freeman Thompson, of Illinois, was placed in a padded cell last night when he was detected preaching communism to his fellow prisoners, according to police. Thompson is said to be a former official of the United Mine Workers of America. He was among those fined $5.

MANY BANDAGED

Many of those arraigned this morning appeared with bandaged heads, blackened eyes and other signs that yesterday's session was not a picnic. Besides the "Save the Union" delegates, a number of "standpatters" in the United Mine Workers of America, who sought to dissuade those attending the convention from their avowed purpose of reorganizing the miners' union, were taken into custody. All of these were discharged when they explained their purpose to Magistrate Orie. The others were questioned closely as to their political and industrial beliefs by the magistrate.

If the prisoner admitted he was not a citizen and had attended "Save the Union" meetings, Magistrate Orie asked him if he knew he was aligning himself with the Bolsheviki. He also inquired into the man's Communistic beliefs and those who failed to explain their connection with the insurgent group of miners to the satisfaction of the magistrate, were held over.

"These 'Reds' need investigating," Magistrate Orie declared. "Every man who cannot prove his citizenship will be turned over to government authorities for investigation. Perhaps some of them will be deported."

"DISTURBERS"—WALSH

Supt. Walsh referred to the "Save-the-Union delegates as a "lot of disturbers." "The citizens of Pittsburgh are entitled to peace and safety, and I intend to give our people such protection," Walsh said.

The superintendent said that if a meeting was attempted today he would detail every patrolman in the city, if necessary, and arrest every man found at the meeting.

A riot yesterday in Labor Lyceum, Miller street, where the convention was being opened, sent six persons to the Passavant Hospital. Police arrested 21 men, including five of those injured. Anthony Calamari, of Charleroi, one of the injured, suffered stab wounds, but was able to leave the hospital today. At noon police rushed to the Home Hotel in Duquesne way, arrested 18 and sent two to the Allegheny General Hospital for treatment, later taking them to the lockup.

RIOT IN HOTEL

The last riot occurred in the lobby of the Monongahela House, where 76 persons were taken into custody.

John L. Watt, a leader of the Save-the-Union faction, bolters from the regular United Mine Workers' Union, declared that "paid pickets" of the United Mine Workers of America attacked the dissenters during the opening session of the convention. Union pickets were present to peacefully picket the insurgent group and to defend the policy of the United Mine Workers of America, according to Philip F. Murray, international vice president of the union. He denied that the pickets had started trouble and said that they had been attacked.

"CONSCIENCE AND GOD" WITH HIM

Photo by Pittsburgh Sun-Telegraph.

HEFLIN TALKS HERE

His conscience, his God and his constituency are behind him today in his fight against "Roman Catholic influence" in our "grand and glorious republic," so, like Patrick Henry, he cares not what course others may take, United States Senator Tom Heflin, Alabama orator, told 10,000 Ku Klux Klansmen here in a grove near Turtle Creek. This photograph was made after he finished a three and a half-hour exhortation for the return of "100 per cent Americanism." On his right is Mrs. E. H. Whitlow, 1321 Nokomis street. On his left is Miss Martha Townley, Harrisburg, Pennsylvania imperial representative, Women of the Ku Klux Klan.

ROB WHEELING STORE OF $9,000 CASH, GOODS

WHEELING, W. Va., Sept. 10.—Three yeggs held up John Turner, watchman in the George E. Stifel Company store here, blew open the safe and fled with $4,000 cash and $5,000 merchandise yesterday. The thieves left copies of Dayton (O.) newspapers as a clue for police to work on.

'SELF DEFENSE' --TYRRELL

(Continued from Page One.)

appointment of an alienists' commission to examine into Tyrrell's mental condition. The defense submitted, and was granted, a similar request last Friday.

John Christ, 40, laborer, 17 Carrie street, was the fourth juror accepted. It was expected that Judge Robert A. Stotz, Northampton county, here especially to try the case because of Tyrrell's acquaintance with all local judges through legal practice, would call another jury panel to report Tuesday morning.

When court opened at 9:30 o'clock Tyrrell, trembling, entered a plea of not guilty through William H. Coleman, his chief counsel. Judge Stotz ordered the defendant's pedigree taken and the trial to proceed.

J. M. Mackey, 35, of 1106½ Glenn avenue, Wilkinsburg, a Pennsylvania Railroad brakeman, the third juror questioned, was the first accepted. Michael F. Fifer, 50, of 401 Aisbet street, a printer, was the second, and Sam Beam, 45, of 7 Jack's Run road, Bellevue, an iron molder, the third.

SEE END FRIDAY

Prosecution and defense counsel indicated that they expect the trial to end by Friday night. They asked the prospective jurors if they could remain away from their homes for five days.

Tyrrell is charged with the murder of Clark, whom he shot down following Sunday school services in the Munhall church, in anticipation, he alleges, of Clark's bringing accusations against him before the congregation at the church service following. Tyrrell was superintendent of the Sunday school.

Clark was planning, it was alleged, to charge Tyrrell with responsibility for differences with his wife, for whom Tyrrell, an attorney, had brought divorce proceedings. Mrs. Clark had been employed in Tyrrell's office.

The courtroom was jammed as the trial opened. In addition to 80 prospective jurors summoned to appear for the trial, many others from the Munhall community were in attendance to hear details.

HALF-DAY SESSIONS IN MT. PLEASANT SCHOOLS

MT. PLEASANT, Pa., Sept. 10.—Due to congestion in the public schools here, pupils in the first and second grades of the Third Ward are having half day sessions. The first grade attends in the morning and the second grade in the afternoon.

Wounded Man in Hospital Wife Is Visiting

While Mrs. Theresa Feranello, of 723 Montclair street was visiting a friend in the Mercy Hospital early today, she was notified that her husband had been shot during a querrel with another man near her home. As she was hurrying out the front door of the hospital to her home, her husband, Antonio, 32, and his brother, Samuel, 26, were being carried into the emergency room. They were wounded seriously by a man who escaped after the shooting.

PGH. FLIER OUT OF DERBY

(Continued from Page One.)

"A" Derby, Earl Rowland, of Wichita, Kan., landed his Cessna monoplane at Rockwell Field here at 8:36 a. m. (Pacific Coast time), today on the next to last leg of the transcontinental race.

Rowland's official landing time was announced at 8:24:17½ a. m.

Second to arrive was Tex Rankin, Portland, Ore., flying a Waco biplane. Rankin brought his machine to ground at 8:26:16½. Robert Dake, in an American Moth landed third at 8:32:08.

Others arrived in the following order: W. H. Emery, Jr., of Bradford, Pa., in a Travelair, 8:35:28½. Theodore W. Kenyon in a Challenger, 8:36:51½. Eugene J. Detmer, of Tarrytown, Pa., in a Travelair, 8:39:15.

COUNCIL GETS GARBAGE PLAN

Possible changes and improvements in the garbage and rubbish removal contracts will be studied by a councilmanic committee appointed today by President of Council James F. Malone. The committee is composed of W. Y. English, P. J. McArdle and Charles Anderson.

Malone stated that the study will be made with a view to having all information and recommendations available when the time comes to prepare the 1929 budget and contracts. No change is contemplated before the end of the year unless something develops to make it necessary.

BROTHERS SHOT IN FIGHT

Two brothers are dying in the Mercy Hospital, attaches there say, from bullet wounds suffered early today when one of the two quarreled with a man in Montclair street, Hazelwood, near their home. The victims are Antonio Fernello, 32, of 723 Montclair street and his younger brother, Samuel, 26, of Ninth avenue, Homestead. The men quarreled over a woman, detectives say they learned.

The police are holding three witnesses and are searching for a man whom the younger brother accused of the shooting. Samuel Feranello, named F. Migliazzo, of 305 Lexington court, Carnegie, as the man who fired the shots, Detective Lieut. David Corbett said. An automobile which police identified as belonging to Migliazzo, was found abandoned near the scene of the shooting.

WEAPONS THROWN AWAY

Carnegie police who went immediately to the Carnegie residence found three men leaving in an automobile and were outdistanced in the chase that followed. During the chase, Carnegie police say, a shotgun, a rifle, a revolver and ammunition, letters addressed to Migliazzo and a wallet containing his name were thrown from the speeding machine. The weapons and papers were wrapped in a bed sheet.

The witnesses who are being held on suspicious person charges said they were Thomas Schooley, 61, of 640 Montclair street, his son Joseph, 17, and Deferezo Marrone, of 642 Montclair street. They were unable to shed any light on the shooting.

QUARREL OVER WOMAN

Antonio Fernaello, who was shot three times in the breast and abdomen was unable to talk to detectives. Samuel, who was shot in the abdomen, told detectives that Migliazzo had querreled with his brother over a woman and the shooting followed. The condition of both men was reported as critical.

Active In Politics :-: Pittsburgh Women Form Hoover Club :-: Party Officers

WOMEN'S CLUB

Pittsburgh's women are, if you please, more than interested in politics. They are active. At Republican presidential headquarters, there has been organized the Pittsburgh Woman's Hoover-for-President Club. These members are Mercedes Cohill, Della E. Conwell, Myrtle Jones and Mrs. Harry Speaker.

OFFICERS

Active in politics and members of the Hoover Club are Mrs. W. W. Robinson, vice chairman, city committee; Mrs. William T. Todd, alternate delegate, national committee; Mrs. A. G. H. Frazier, vice chairman, county committee; Mary M. Conwell, state committee; Kathryn M. Berlin, state committee, and Mrs. Michael A. Ford, state committee.

PHOTOS BY PITTSBURGH SUN-TELEGRAPH.

MEET

These women talked about Smith and Hoover and this and that when the club met last at Republican headquarters. They are Mrs. Theodore Brown, Mrs. Teresa Desch, Katherine Enright, Mrs. Mell G. Bartley and Mrs. Sadie Snowball. You are to understand, of course, that this club aims to elect Hoover to the presidency.

7 HURT FIGHTING BLAZE IN BRADDOCK

Play Time, Hurrah! :-: Where Crowded Schools Force Half-Day Sessions :-: "Situation Not Acute"

AFTERNOON

Now that school has started, pupils everywhere in the city are safely at their desks but some of those—about 200—in Brookline. They have no desks. These little girls, Alice Donges, who goes in the afternoon, and Lavine Sieglenmon and Alice McCullough, who go in the morning, can't play together because of the half-day sessions.

THE DAY

School for the day is over for these youngsters, who have just finished their afternoon session, the only one of the day for them. This situation in the city schools exists only in Brookline and West Liberty Public Schools and workmen are rushing an annex which will remedy the situation at least by next spring.

HAPPY

Boys, of course, are boys. These little fellows, Russel Dally, Dick Shumaw and Warren Cook are happy because they must go to school only in the afternoons. But don't let their teachers or their parents hear that they're happy about it. J. F. Moore, principal of the schools on half-day basis, says the situation is not alarming.

PHOTOS BY PITTSBURGH SUN-TELEGRAPH.

PAROCHIAL

In the same neighborhood, these little boys go to scvhool only in the morning at Resurrection parochial school, Creedmore avenue, where there is also an overflow. They are Jack Shock, Bob Shock, and Bud Auen. At the two public schools, little can be done until the addition is completed, it is reported.

7 INJURED FIGHTING BRADDOCK FIRE

Seven firemen were injured, one seriously, two buildings were destroyed and an entire block threatened early today by fire of undetermined origin that caused more than $132,000 damage to Braddock business houses.

Firemen from five boroughs fought more than three hours before the blaze was brought under control. Scores of spectators were showered with glass when an explosion shattered the windows.

The two-story building occupied by the Kroegers grocery and meat store at 613 Braddock avenue and the hardware store of J. Mitchell in a three-story building at 611 Braddock avenue were destroyed. The fire orginated in the grocery store.

Braddock firemen were fighting the flames in this establishment when they discovered the flames raging in the hardware store. Firemen from East Pittsburgh, North Braddock, Rankin and Swissvale were called.

Thomas Murphy, 45, a Braddock fireman, was knocked 20 feet from a ladder to the roof of a building from which the flames were shooting. He was rescued unconscious and taken to Braddock Hospital, his condition serious.

The other injured are Arthur Bennett, 35, assistant chief of the East Pittsburgh fire department; Emanuel Harts, 45; Milford Geyer, 23, and Gordon Cargo, all of the East Pittsburgh department; James Archer, 23, of the Rankin fire company, and Joseph Marcus, 34, of the North Braddock department.

The last six were injured when a skylight collapsed on them on a second floor landing. They were cut and bruised.

Smoke and water caused damage to the jewelry store of A. L. Henderson at 615 Braddock avenue and to the stationery shop of Henry Peterson in the same building and to the baker shop of L. Cearney at 609 Braddock avenue. The total loss of stock in the three places was $8,000.

Stock in the Kroeger store was valued at $15,000 and the building at $40,000. Joseph Wills, the owner, had quarters in the second floor in which plumbing equipment valued at $10,000 was lost.

Stock lost in the hardware store was estimated at $20,000 and the building at $45,000.

The blaze was discovered by a policeman.

G. O. P. FINANCE BODY NAMED

HARRISBURG, Pa., Sept. 10.—(AP.)—Edward Martin, Republican state committee chairman today announced the membership of the finance committee of the Republican state committee as follows:

Benson E. Taylor, Brockway, chairman; Melville G. Baker, Philadelphia, treasurer; E. V. Babcock, Pittsburgh; John E. Baker, York; John G. Benedict, Waynesboro; Joseph Brobston, Nazareth; Dr. C. A. Ernst, Chester; Mortimer B. Fuller, Scranton; Albert M. Greenfield, Philadelphia; Mrs. George Horace Lorimer, Philadelphia; George W. McCandless, Pittsburgh; George Nicholson, Wilkes-Barre; Mrs. William B. Schiller, Pittsburgh; Robert H. Thornealy, Williamsport; A. C. Stamm, Harrisburg, and N. P. Wheeler, Jr., Endeavor.

ACMETONIA MAN CUT, SUSPECT LOCKED UP

Stabbed several times during an argument, Harry Yuts, 30, of Acmetonia, is in the Allegheny Valley Hospital, in a serious condition. Springdale police are holding Thomas Arison, 28, of Springdale, who is alleged to have wielded the knife with which Yuts was cut. The stabbing occurred Saturday midnight.

Pittsburgh Sun-Telegraph

MONDAY, SEPTEMBER 10, 1928

Hoover's Lead Still Grows In Nation-Wide Straw Vote.

States.	HOOVER Men	HOOVER Women	HOOVER Total	SMITH Men	SMITH Women	SMITH Total	COOLIDGE Men	COOLIDGE Women	DAVIS Men	DAVIS Women	Elec Vote.
Alabama	714	203	917	1,217	260	1,477	196	76	1,374	337	12
Arizona	565	469	1,034	359	263	622	537	439	255	184	3
California	11,938	11,777	23,715	9,812	6,894	16,706	13,091	9,372	2,436	1,530	13
‡Colorado	.....	.....	8,068	.....	.....	9,894	.....	.....	.....	.....	6
Connecticut	1,775	1,341	3,116	2,234	1,221	3,455	2,487	1,595	814	473	7
Delaware	1,538	573	2,111	796	225	1,021	1,479	488	599	167	3
Florida	2,349	767	3,116	1,645	741	2,386	1,073	270	2,219	801	6
Georgia	6,163	2,005	8,168	8,152	2,130	10,282	2,217	697	6,548	910	14
Idaho	63	.....	63	36	.....	36	70	.....	21	.....	4
Illinois	15,493	14,280	29,773	15,128	11,230	26,358	16,625	13,655	7,726	7,599	29
Indiana	4,494	4,063	8,557	5,279	2,814	8,093	4,486	3,536	2,536	1,683	15
Iowa	268	148	416	157	77	234	212	127	125	68	13
Kentucky	2,148	2,044	4,192	1,900	1,795	3,695	1,998	1,816	1,908	1,793	13
Maine	3,219	1,156	4,375	1,837	514	2,351	4,143	1,239	1,073	235	6
Maryland	8,404	2,516	10,920	7,316	1,662	8,978	7,114	2,010	5,104	1,212	8
Massachusetts	5,751	2,204	7,955	10,948	3,240	14,188	8,669	2,819	4,300	1,799	18
Michigan	8,554	7,320	15,874	7,086	4,247	11,333	8,791	5,952	2,220	1,092	15
*Minnesota	3,817	3,314	7,131	2,844	2,252	5,096	5,042	3,450	431	295	12
Mississippi	741	337	1,078	1,927	706	2,633	206	50	1,989	744	10
Missouri	3,686	2,883	6,569	4,886	3,169	8,055	4,257	2,937	3,050	2,434	18
Montana	371	515	886	216	374	590	392	515	90	83	4
Nebraska	1,422	1,115	2,537	1,484	841	2,325	1,444	967	1,121	754	8
New Hampshire	3,338	1,532	4,870	1,817	584	2,401	3,688	1,512	866	438	4
New Jersey	2,887	1,393	4,280	4,258	1,735	5,993	2,925	1,284	2,042	709	14
‡New Mexico	.....	.....	337	.....	.....	199	.....	.....	.....	.....	3
New York	27,997	22,832	50,829	32,260	18,693	50,953	30,240	22,414	17,835	11,494	45
North Carolina	2,136	804	2,940	2,417	742	3,159	977	321	2,744	973	12
Ohio	1,078	253	1,331	1,109	225	1,334	1,190	287	528	79	24
Oklahoma	1,059	318	1,377	740	176	916	694	232	759	178	10
Oregon	499	399	898	286	130	416	599	411	108	60	5
*Pennsylvania	6,809	3,701	10,510	5,605	3,030	8,635	8,544	4,820	1,100	273	38
Rhode Island	3,394	686	4,080	4,156	1,007	5,163	4,706	1,050	2,074	533	5
South Carolina	501	202	703	1,700	656	2,356	146	38	1,816	718	9
Tennessee	4,361	859	5,220	3,145	633	3,778	3,290	545	3,372	713	12
Texas	4,011	1,627	5,638	4,292	1,265	5,557	.....	.....	.....	.....	20
‡Utah	.....	.....	7,927	.....	.....	5,550	.....	.....	.....	.....	4
Vermont	2,342	980	3,322	901	363	1,264	2,860	1,091	476	111	4
Virginia	929	204	1,133	1,017	212	1,229	569	96	1,203	240	12
Washington	2,209	1,925	4,134	1,313	731	2,044	2,547	1,849	384	257	7
Wyoming	505	25	530	173	11	184	529	27	96	7	3
*Wisconsin	5,463	4,500	9,963	6,453	4,332	10,785	5,643	4,096	982	583	13
Totals	152,991	101,270	270,393 HOOVER	156,901	79,180	251,724 SMITH	153,676	92,083	82,322	41,480	

*La Follette in 1924 polled 2,312 votes in the precincts thus far reported in Minnesota, 1,475 votes in Pennsylvania and 5,831 votes in Wisconsin.

‡Votes of men and women not segregated.

DAPPER CLUES FAIL

With three weeks passed since Dr. Harry Dapper, Carrick physician was lured to Mifflin Township and slain, county detectives are still as puzzled as when they entered their investigation and are without a bit of direct evidence to present at the coroner's inquest a week from tomorrow that might help in the capture of the murderer.

Many stories have been told to the sleuths working on the case, but none of these are strong enough to merit an arrest. Henry Dapper, father of the slain physician, has been questioned more than a half dozen times and the detechtives are still not satisfied with his story. Many clues have been turned up by private investigators, but all these have proved fruitless as far as detectives are willing to admit.

A reward of $1,000 has been offered by the father and $250 has been offered by the Automobile Club of Pittsburgh. County Commissioner C. C. McGovern has been endeavoring to have the county offer a reward of $5,000 and expects to present a resolution to this end at the commissioner's meeting tomorrow.

"BOOTLEG BLUE BOOK" LINKS PHILA. POLICE

PHILADELPHIA, Sept. 10.—(AP.)—Discovery of a "bootleggers blue book" caused District Attorney John Monaghan today to press with renewed vigor his drive against bootleggers, hijackers and gangsters, who, he declares, have operated in this city on an enormous scale through the connivance of the police. The drive is now in its fourth week.

Several witnesses who Mr. Monaghan said he expected would strengthen his charges of police bribery were under subpena to appear before a special grand jury.

LINKED TO CITY HALL

The "Blue Book," alleged to contain the names of bootleggers, their wives and lawyers, with the names of certain City Hall detectives and their telephone numbers, is expected to play an important part in the investigation. Some of the names are of persons living in New York, Pennsylvania and Middle-Western and Pacific Coast cities. The book was found in one of the raids by county detectives last week. In it the prosecutor said he had discovered a "frank connection between the underworld and police circles."

HIS PICTURE GONE

It is reported that the picture of a wealthy bootlegger, whose name has been mentioned in this and other liquor inquiries involving huge sums of money, has vanished from the rogues' gallery. This report will be the subject of a thorough investigation, Mr. Monaghan said.

ARM CRIPPLED, FORCED TO SLAY, SAYS BOXER

CHARLESTON, W. Va., Sept. 10.—(AP.)—Dallas Palmer, professional pugilist, held in the Kanawha County jail here charged with the murder of Virgil Casto, at a Kanawha City roller skating rink, told authorities he was forced to use a knife to defend himself from Casto. Casto, he said, would have killed him with two bottles. Palmer said he was unable to use his fists to defend himself because one of his arms was broken and held in a plaster cast.

LOSES GRIP ON AUTO, BROUGHTON MAN DIES

Losing his grip while riding on the running board of an automobile, Jacob Vococicher, 50 of Broughton, fell beneath the machine yesterday and was fatally injured. He died last night in South Side Hospital from a fractured skull. The accident occurred near Library. Cremo Basteni, of Bethel township, owner and driver of the machine will post bond today for an inquest.

John Nelson, 70, a passenger in the automobile of his grandson, Kenneth Encose, of Hillcrest street, was injured slightly last evening when Encose's car collided with the machine of Edward Yelliz, of 2957 Glenmawr avenue, Dormont, in Carson street, near Thirteenth street. Both machines were wrecked and the drivers ordered to appear in Traffic Court. Nelson was treated at St. Joseph's Hospital.

Charles Duby, 3, and Mrs. Clara Klein, 40, of 44 Lafferty avenue were injured slightly when the machine of Henry Duby, 44, of 400 Cedarhurst street, father of the child, struck the car of Frank Attanucci, 18, of 129 Roscoe street, in Climax street. The machines were badly damaged.

Winter and Summer :-: Playground Functions Year-'Round Indoors :-: Leslie Center

NO RAIN

It never rains and it never snow so far as the M. G. Leslie Recreational Center, Lawrenceville, is concerned. The playground is one of a few indoor, year-'round playgrounds in the city. This is story time and music hour.

TWINS

Jack and Lawrence—the name's O'Connor, ma'am—like the center. They play there just lots and lots.

LIVELONG DAY

Through the livelong day, some of those youngsters play there. This is a game, played thusly: "Yumusbe the mama and Imusbe ——." These are Ethel and Antoinette.

PHOTOS BY PITTSBURGH SUN-TELEGRAPH.

MARY KENNEDY

And this is Mary Kennedy, "the boss." She sees that the children play properly and at the right sort of play.

MEYER JONASSON & CO.

LIBERTY AND OLIVER AVENUES—CALL ATLANTIC 6200

Finery "Coral Band" Hosiery Reduced This Week

To Win New Friends

THIS is one of the two occasions of the year when Finery "Coral Band" Stockings are reduced. At all other times they sell at regular prices. Buy now for future needs.

$1.25

Pointed Heels—*No. 150* semi-sheer weight with lisle soles and 4-inch lisle tops. Regularly $1.65.

No. 232—Square heels, service weight, with lisle soles and 4-inch lisle tops. Regularly $1.75.

No. 87—All-silk chiffon from top to toe—square heels. Regularly $1.75.

$1.55

Pointed Heels—*No. 250* all-silk chiffon from top to toe. Regularly $1.95.

No. 999—Picot top all-silk chiffon with square heels. Regularly $1.95.

—Main Floor—

School Frocks

Of Jersey, Wool Crepes, and Velveteen Combinations

$5.95

They stand at the head of their class for style leadership and value. A myriad of new frocks, revealing winsome little models which are as practical as they are becoming for these brisk autumn days. Polo green, harvest brown, ruby red, middy blue and navy. Sizes 8 to 14.

—Fifth Floor—

Tweed Frocks

For Junior Misses

$10.75

The junior miss from 13 to 17 years shares in the prevalent vogue for lightweight woolens.

Above we picture one of three models we are featuring, of a fine fancy-mixed tweed, which comes in English green, rust, platinum gray and navy. An exceptionally good fitting model.

—Fifth Floor—

If You Have a Fur or Cloth Coat to Be Remodeled—Have It Done Now

—Third Floor—

For a Youthful Miss, $7.50

Its square toe, cut-out sides and octagon heel are a few of its distinguished features, with a youthful appeal. Comes in black patent leather and may be had in sizes 3½ to 7½. Widths AAA to C.

—Main Floor—

HOLD FUNERAL OF W. S. BROWN TOMORROW

Funeral services for William S. Brown, 78, former county treasurer and prominent Mason, will be conducted tonight at his late home, 5801 Aylesboro avenue, by the Rev. Albert Edward Day, of Christ Methodist Episcopal Church. Interment will be private tomorrow morning in Homewood Cemetary. Mr. Brown died Saturday.

Born in Pittsburgh, Mr. Brown went west when a young man. On the way to California he and his party had to fight off hostile Indians. He engaged in prospecting, returning here 15 years later. While in the west and while a member of several "covered caravans," he became expert with firearms and later became inspector of rifle practice for the old Fourteenth Regiment of National Guard.

He worked in a coal mine near McKeesport after his return, and later entered the shipping trade, becoming a captain of a river fleet operating on the Ohio and Mississippi rivers. Later he established a sporting goods store in Wood street.

He became a Mason in 1894 and at one time was treasurer of the Shriners' Hospital for Crippled Children. He was past president of the American Republican Club, a member of the Duquesne Club and of the Pittsburgh Athletic Association.

In 1894 he was elected county treasurer and served one term. He was a thirty-third degree Mason, past officer of Braddock Field Lodge, No. 510, F. and A. M., past officer of Shiloh Chapter, No. 675; a past emminent commander of Tancred Commandery No. 48, Knights Templar, and a member of the Pittsburgh Consistory. He leaves three sons, William McC., Edward and Samuel Brown, and two daughters, Mrs. Paul Hay, and Mrs. J. Homer McCready, all of Pittsburgh.

BOY HIT BY TRAIN AT M'KEESPORT CROSSING

Struck by a Baltimore and Ohio passenger train at the Fifteenth street crossing, McKeesport, last night, John Ulokovich, 12, of 1119 Waddell avenue, McKeesport, suffered a fractured skull and a broken left leg. He is in a serious condition in McKeesport Hospital.

Breaks Jugs Over Heads of Police; Fined $10

One of the tallest prisoners ever held in Center Avenue Police Station, Foster Owens, 28, a Negro, more than six and a half feet tall, was fined $10 in police court yesterday for attacking three policemen Saturday night in Devilliers street.

Detected carrying two jugs of moonshine in a basket, police said, the Negro broke the jugs on the head of Lieut. Thomas Gross and then attacked Patrolmen Paul Jovanic and Edward Kenna. Gross and Jovanic were treated at the Passavant Hospital, the latter for a bite on the left hand.

Orient

Quirked-up pink and gold roofs—customs as Marco Polo saw them—festivals and humpbacked bridges and smiling little geishas—you simply can't remember to worry, or be bored!

Quick—see these ancient wonders before they turn modern. Just 10 house-party days from Vancouver or Victoria in a palatial White Empress, and you'll be in Yokohama! Our agents over there will secure special train rates, the right guides and hotels, plan itineraries, look after you—without fee. Let's talk it over, now.

C. L. Williams, General Agent, Canadian Pacific, 338 Sixth Ave., Pittsburgh, Pa., or any local steamship agent. For freight apply to Robt. Main, 2041 Oliver Bldg., Pittsburgh.

Canadian Pacific
World's Greatest Travel System

A&P 4 DAY SALE

Monday · Tuesday · Wednesday & Thursday

Just Four Days!—They offer you a short opportunity to stock your pantry at reduced prices. It will be worth your while to get the savings these values afford.

Hof Brand Malt 3 large cans 1.00

Chipso *Makes quick suds and soaks clothes clean* large pkg 19c

Preserving Needs

Mason Jars	doz pts 73c
Jar Caps	dozen 25c
Jar Rings	2 doz 15c
Paraffin	3 1-lb pkgs 25c
Certo	bottle 27c
Pickling Spice	lb 35c

Crisco	fine for shortening can 25c
Salt	Grandmother's Brand 4 lb pkg 8c
Baking Powder	Rumford's can 9c
Raisins	Seeded or Seedless 2 pkgs 25c
Swansdown Sugar	pkg 12c
Grape Juice	pint bottle 23c
Ginger Ale	Clicquot Club btl 15c
Notox	1c will be charged and refunded for these btls 4 btls 25c
Root Beer	Tech 4 btls 25c

Vinegar *Made of Pure Cider A great value at this Price* 2 16 oz btls 17c

Milk *Whitehouse Brand Known for its Quality* 3 tall cans 28c

COFFEES

Commander Byrd's Expedition took 2½ tons of Bokar Coffee to The Antarctic. They had to have the best

Bokar	lb can 47c
8 O'Clock	lb 37c
Red Circle	lb 41c

Cigarettes	Popular Brands 3 pks 35c
Del Monte Peas	New 1928 pack can 17c
Tea	Nectar Orange Pekoe ½ lb 33c
Catsup	Delicious Menu Brand 2 btls 25c
Sweet Potatoes	5 lbs 19c
Bacon	Sunnyfield Sliced Rindless ½ lb 20c
Noodles	Spaghetti, Macaroni 2 pkgs 25c
Bread	The Superior Home Made loaf 10c

Cakes *Delicious Iced Fruited Squares Specially Priced* lb 17c

Clark Bars *The World's Finest Candy Bar* 3 for 10c

Cheese	fancy cream or brick lb 35c
Pickles	Sweet qt 32c
Apple Butter	large jar 21c
Quaker Maid	Baked Beans 3 cans 29c
Muffets	2 pkgs 25c
Post Toasties	pkg 8c
Shredded Wheat	pkg 11c
Rice Flakes	2 pkgs 25c

Gold Medal Kitchen Tested, or Pillsbury's Best

Flour *Greatly Reduced* 24½ lb sack 1.05

A&P *Finest Family* **Flour** *for all purposes* 24½ lb sack 89c

Soaps and Cleaners

Octagon	Toilet 2 cakes 15c	Lifebuoy	cake 7c
Sweetheart	cake 6c	S. O. S.	steel wool 2 pkgs 25c
Star	10 cakes 49c	Sunbrite	3 cans 13c
Ivory	cake 7c	Kirk's	Flake White Soap 10 cakes 39c

THE GREAT ATLANTIC & PACIFIC TEA CO.

10,000 IN FUND DRIVE

Store Open Daily Until 5:30 P. M.—Saturday 'Til 6 P. M.

Lewin-Neiman Co
Smithfield St. Between Third & Fourth Aves.

Tomorrow, Tuesday, a Great Basement Sale of Brand New FALL

DRESSES

That Were Actually Made to Retail at $8, $10 and $12

One glance at these dresses will assure you of their SUPERIOR WORTH! Bought remarkably underpriced and offered to you at the same AMAZING SAVINGS! Dresses MADE TO SELL AT $8, $10 AND $12 at only $5!

$5 BASEMENT

These Fine Materials!

Canton Crepes Flat Crepes
Crepe-back Satins
Georgettes All-Wool Jerseys
Satins New Combinations

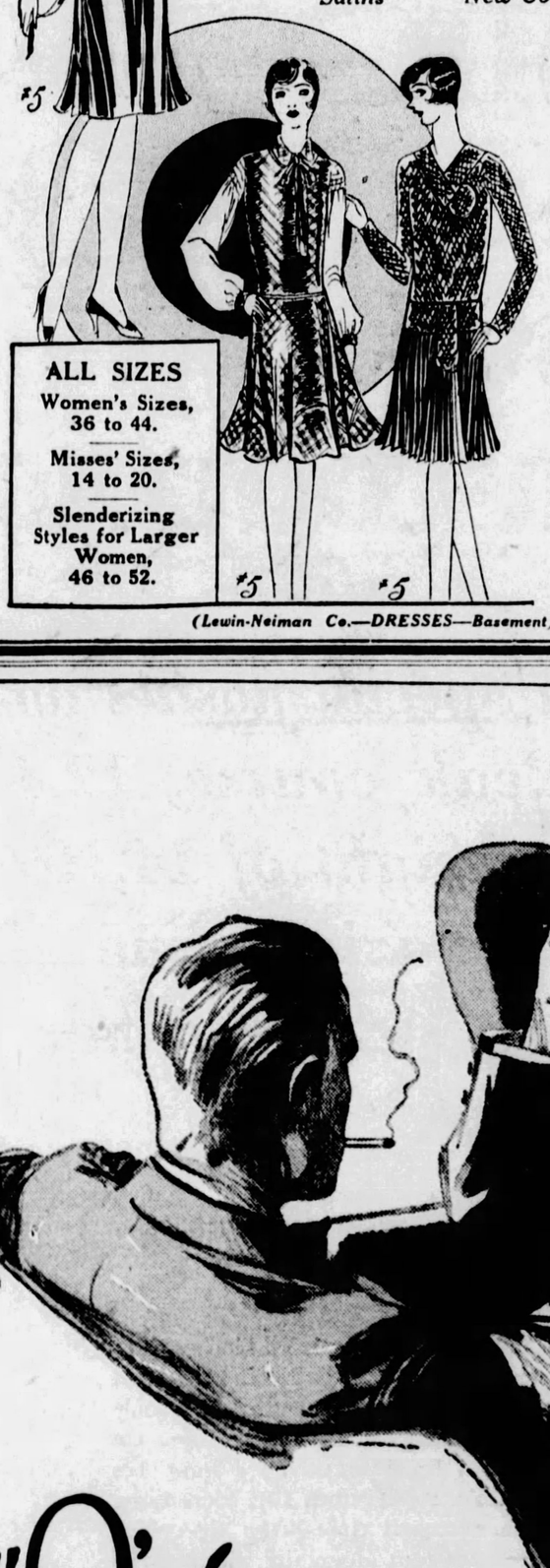

Smart New STYLES

One style more lovely than the next. Featuring the ever-popular two-piece models. Uneven hems. Varied necklines. Jabots. Accordion pleats. Boleros. Laces. Gay embroidery. Flowers — EVERYTHING NEW!

New Fall COLORS

Royal and Independence Blues, Maron Glace, Wood Brown, Monkey, English Green, Suntan, Sand, Blonde, Navy, Black, and combination effects.

ALL SIZES
Women's Sizes, 36 to 44.
Misses' Sizes, 14 to 20.
Slenderizing Styles for Larger Women, 46 to 52.

(Lewin-Neiman Co.—DRESSES—Basement)

'ARMY' TO HELP WELFARE SCHEME

Edgar J. Kaufmann, who has accepted the chairmanship of the publicity committee of the Welfare Fund of Pittsburgh, will direct the advertising in the greatest money-raising campaign in Allegheny county since the United War Work drive nearly 10 years ago.

The undertaking is for the cooperative financing of more than a score of the leading social service agencies in the Pittsburgh district.

The campaign will open November 12 and continue 10 days. The canvass will be extended over the county and under the direction of A. K. Oliver, president of the Welfare Fund, will be carried on by 10,000 volunteer workers united in the common cause of humanity.

Mr. Kaufmann points out that the enterprise has no precedent in efforts toward financing local charities. It marks the first step toward the support of Pittsburgh philanthropies through united community effort, he says, and since the money will be spent at home, it means that contributions are in fact an investment making Pittsburgh a better city in which to live.

In organizing his committee, Mr. Kaufmann has surrounded himself with leaders in the fields of merchandising, transportation, printing and publishing, advertising, public education, amusements and varied civic activities. Each committeeman will be the chairman of a distinctive group, co-ordinating every available source in obtaining the widest publicity for the drive.

Members of the committee are: Leo Lehman, advertising; J. B. Bissell, direct mail; Frank Wilbur Main, meetings; F. J. Kress, national groups; A. H. Burchfield, newspapers; J. W. Johnson, radio; Dr. William M. Davidson, city public schools; E. C. Noyes, county schools; R. Templeton Smith, speakers; Dennis A. Harris, Pittsburgh Theater Managers' Association; Fred J. Herrington, Motion Picture Owners' Association; W. M. Jacoby, window displays; Frank Davis Preston, exhibits.

INJURED BY AUOTMOBILE, DERRY CHILD SUCCUMBS

GREENSBURG, Pa., Sept. 10.—(AP.) — Mabel Leslie, 7-year-old daughter of Mr. and Mrs. J. W. Leslie, of Derry, died in a Greensburg Hospital last night of a fractured skull suffered Saturday when she was struck by an automobile driven by Regis Murphy at Derry.

"I've switched to Chesterfield"

Mild enough for anybody . . . and yet they Satisfy*

*SATISFY means good taste and pleasing aroma. It means that Chesterfield cigarettes have character . . . that they are not flat or tasteless.

To satisfy, a cigarette must be made from the right kind of tobaccos, regardless of cost . . . and blended and cross-blended in a different way.

Chesterfield cigarettes *Satisfy* and yet — *they're mild enough for anybody!*

Liggett & Myers Tobacco Co.

ADVERTISE YOUR WANTS IN THE PITTSBURGH SUN-TELEGRAPH

• GIMBELS •

Sixth Avenue at Smithfield Street Phone ATlantic 4400

On Goes the September Sale Fancy Linens at Big Savings

24-Inch Madeira Linen Centers $1.00
3-Piece Madeira Linen Buffet Sets $1.00
35-Inch Round Madeira Cloths $1.98
53-Inch Round Madeira Cloths $4.75
35-Inch Madeira Linen Square Cloths . . . $2.75
35-Inch Madeira Linen Round Cloths . . . $1.98
9-Inch Madeira Linen Doilies 29c
18x34 Madeira and Cut Work Towels . . $2.95

Hand-Embroidered Madeira Napkins
Elaborately hand embroidered in 10 different patterns on a very fine quality Irish linen. ½ dozen in box. $1.55 ½ Doz.

Bleached Linen Damask
Fine heavy grade of pure white linen table damask. Several beautiful patterns in conventional or floral designs. 70 inches wide. $1.59 Yard

Irish Linen Pillow Cases
An extra fine grade of pure linen in snow white pillow cases. Neatly hemstitched hems. Standard size. Very specially priced. $2.29 Pair

Filet and Cut Work Pillow Cases
Unusually beautiful pillow cases of fine Irish linen. Elaborately enriched with cut work and Venise hand-embroidery and filet edging. $7.95 Pair

Heavy Linen Crash Towels
Heavy pure linen crash, excellent for household purposes. Cream with colored borders, neatly hemstitched hems. Remarkably low priced. 39c Each

Linen Scarf and Buffet Sets
Pure linen crash of excellent quality. Cream in color. Attractively trimmed with lace medallions and edgings. 2 for $1.00

Gimbels—LINENS—Second Floor

Alluring Fabrics in Intriguing Frocks

Featured in the Women's and Misses' Shop at a Moderate Price

$25

There's languorous grace in the shimmering satins and heavy crepes that mold the lines of the feminized silhouette. There's youthful distinction in the georgettes and cantons velvet trimmed . . . there's exciting novelty in the crepes combined with georgette . . . in fact, there's a thrilling newness about every one of the new street and afternoon dresses introduced at this low price.

Right—A misses' frock of new blue canton crepe.

Extreme right—A woman's frock of deep red crepe with tiers and bows of red velvet.

Gimbels—WOMEN'S AND MISSES' DRESSES—Third Floor

• SEPTEMBER SALES •

Lamps Specially Priced for September Sale

Dainty Bed Lamps, Regularly $2.50

$1.95

A gay assortment of georgette bed lamps is offered for your selection. Each lamp is individually styled and tastefully trimmed with appliques and braid. The popular boudoir colors find a place in this group.

Bridge and Junior Lamp Bases

$2.95 and $3.95

A new lamp will donate charm to your home . . . and how inexpensive is this beauty in the September Sale. Metal plated bases, some of them with onyx breakers, others quite simple in design, that ordinarily would be higher in price.

Gimbels—LAMPS—Seventh Floor

Six Low-Priced Cabinets for Orderly Housekeepers

Kitchen Cabinet
$35.95
A commodious cabinet full equipped with bins and containers. In gray, white or oak.

Dish Closets
$11.95
Five wide shelves to hold glassware and dishes. In white, green or gray.

Cabinet Base
$14.95
Large white or gray base with space for cooking utensils, cutlery, linens and with bread box.

Broom Closets
$10.95
Tall closets to hold brooms, sweepers and other housecleaning apparatus. In white, green, gray.

Bathroom Closets
$11.95
White enamel closets with shelves for linens and perforated bottom for soiled clothes.

Medicine Cabinets
$2.95
White enameled steel cabinets with a 9x12-inch mirror in the door.

Gimbels—HOUSEWARES—Seventh Floor

EVANGELICAL CLERGYMEN GIVEN ASSIGNMENTS

SHIFT PASTORS THROUGHOUT PGH. AREA

JOHNSTOWN, Pa., Sept. 10.—(AP.)—Appointments for the next year were made at the closing session of the Seventy-seventh annual meeting of the Pittsburgh Conference of the Evangelical Church here late yesterday.

The 1929 meeting place will be selected later by conference officers.

Following are the appointments:

Pittsburgh District—Elder, R. C. Miller, Indiana; presiding, Braddock, N. Frank Boyer; Connellsville, M. R. Tyson; Cumberland, Bethel, J. H. Wise; Cumberland, Calvary, S. Clay Shaffer; Ellerside, Md., C. E. Miller; Freedom, R. S. Shirey; Greensburg, A. D. Mead; Hyndman, M. V. Kelly; Indiana, A. B. Hosbach; Indian Creek, Frank Hollenbaugh; Ligonier, J. Domer Hammer; Meyersdale, A. F. Thomas; Mt. Olivet, C. W. Evans; Paradise, J. O. Bishop; Preston-Brownsville, M. V. Devaux; Pittsburgh, Arlington Avenue, C. M. Faulk; Pittsburgh, Fifty-second Street and Stanton Heights, J. George Knippel; Pittsburgh, First Church, N. C. Milliron; Pittsburgh, Franklin Street, J. E. Walter; Pittsburgh, Lorenz Avenue, E. A. Miles; Pittsburgh, Madison Avenue, W. M. Peffer; Marchand, H. M. Mohney; Mechanicsburg, Lewis Stelley; Rochester, W. E. Wineberg; Rockwood, C. W. Raley; Scottdale, H. H. Grove; Wilkinsburg, J. G. Clark.

Franklin District—Presiding Elder, G. A. Collin, Franklin; Berkeyville, A. M. Gahagen; Beaver Falls, Immanuel, R. R. Doverspike; Beaver Falls, Riverview, P. E. Miller; Brookville, C. W. Winch; Clarendon, C. W. Shields; Dempseytown, C. T. Miller; Dublis, T. J. Bartlett; Franklin, First Church, C. E. Servey; Franklin, Parker Avenue, J. M. Miller; Greenville, G. K. Hetrick; Hawthorn, W. S. Harr; Heathville, D. E. Mohnkern; Lickingville, C. H. Stang; New Castle, J. F. Finkbeiner; Oak Ridge, J. K. Jones; Oil City, S. V. Carmany; Porter, G. W. Sprinkle; Salem, M. L. Kaufman; Sarver-Winfield, J. W. Wanner; Timblin, R. A. Nelson; Troutville, J. B. Murphy; Valencia, W. M. Minerd; Venango, George Engle; Venus, Paul Servey; Warren, First Church, H. E. Dornheim; Warren, Salem, R. L. Fassinger; Worthville, L. H. Benson.

Johnstown District—Presiding Elder, F. E. Hetrick, Johnstown; Altoona, H. W. Raebnick; Blairsville, Garfield, S. B. Rohland; Blairsville, Cambria, W. W. Hall; Cherry Tree, E. L. Mankamyer; Conemaugh, A. J. Mimmel; Jennertown, W. J. Floyd; Johnstown Mission, S. W. Zigler; Johnstown, Bedford Street, B. E. Coleman; Johnstown, Cooper Avenue, Claire Custer; Johnstown, Derby Street, P. W. Baer; Johnstown, Fairfield Avenue, I. L. Peterson; Johnstown, First Church, A. A. Hilleary; Johnstown, Garfield Street, A. F. Berkey; Johnstown, Moxham, E. L. Nicely; Johnstown, Park Avenue, L. J. Strehler; Johnstown, Vickroy Avenue, F. W. Ware; Johnstown, City Mission, E. W. Rishel; New Paris, J. O. Fuss; Portage, O. G. Fye; Puritan, J. H. Booser; Pleasantville, A. F. Richards; Salix-Elton, J. L. Smith; Scalp Level, S. R. Scheib; Somerset, S. A. Miller; Somerset Circuit, N. A. Pearce; Southfork, J. G. Wygant; Westover, W. A. Bauman; Windber, D. G. Baumgardner.

DEATH ROLL

Mrs. John Crooks.

Mrs. Agnes Crooks, 51, wife of John Crooks, a commissioner of Mifflin township, died Saturday at her home in Parkview avenue, Lincoln place. She was born in Ireland and came to the United States 30 years ago. She was a member of the Church of the Nazarene, Lincoln place. She leaves her husband; two sons, John Crooks, Jr., and Victor Crooks, and three daughters, Mrs. Florence C. Sterline, Miss Sarah and Miss Esther Crooks.

Mrs. William Lemm

Mrs. Marie Lemm, wife of William Lemm, of 8207 Frankstown avenue, died yesterday at Pittsburgh Hospital after a long illness. Born in Germany, she came to this country when a young woman. She leaves her husband and four grandchildren.

HIGHWAYMEN FOLLOW, SLUG VICTIM NEAR HOME

Trailed for several blocks by a man who had alighted from a street car with him, Morris Reitter, 55, of 1012 Farragut street, was felled and robbed of $64 near his home early yesterday. He suffered a deep laceration on the head.

ASKS PROBE OF WIFE'S DEATH

Demands for an investigation into the death yesterday of his wife are being made by John Fakeolis, proprietor of a restaurant at 1718 Beaver avenue. According to the husband, the woman was an expectant mother and she was beaten a week ago by a customer she attempted to eject from the restaurant. The physician who attended the woman said she died from natural causes. The husband had the body taken to the morgue and an autopsy performed. This also failed to show any unusual cause of death, the report stated.

No Driver's Card, Trail Led to Still, Charge

Obliging motorist who "had left his driver's license at home," Acting Chief Edward Hellwig, of the Oakmont police, returned to the motorist's home with the driver yesterday and discovered a 10-gallon still, the officer reported yesterday. Three barrels of mash and a quantity of moonshine also were found in the house, the chief reported.

George F. Schurer, 39, of Oakmont avenue, the motorist, was arrested on a charge of violating the Snyder act and also with violating the automobile laws, when he failed to produce the correct drivers' license.

BODY FOUND UNDER SPAN DEATH LAID TO ALCOHOL

Alcoholism is believed to have caused the death of a man thought to be Charles E. Ptack, 45, of McClellandtown, Pa., whose body was found in Hope street, near River avenue yesterday. The body was found under a railroad bridge where the man probably had gone to sleep.

STRICKEN ON STREET, FATALLY HURT IN FALL

Seized with illness in front of his home late yesterday, Angelo Bianchi, 64, of 308 Sandusky street, fell to the pavement and fractured his skull. He died two hours later. City physician A. F. P. Houston reported that Bianchi had been subject to similar seizures for many years.

Today's Cross-Word Puzzle

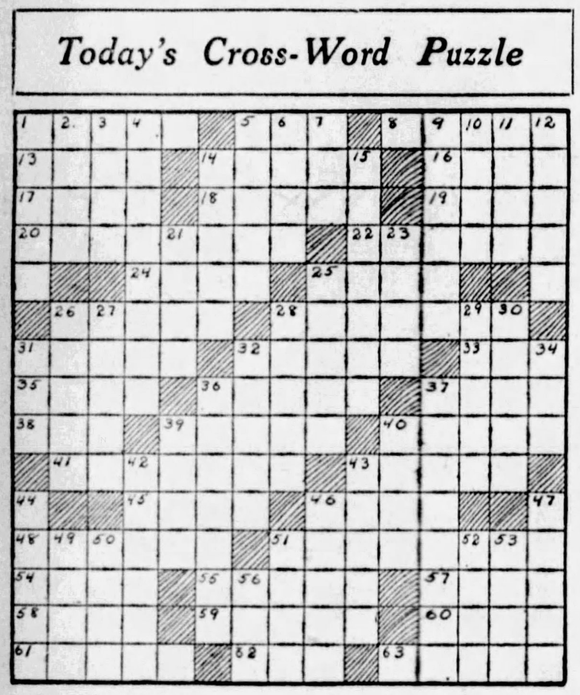

HORIZONTAL.

1—What English poet wrote "Childe Harold?"
5—Also.
8—Of what principality is the heir to the British throne prince?
13—Den of a wild beast.
14—Dried plum.
16—Harbor.
17—Girl's name.
18—Enticed.
19—Stilt-like stick.
20—Sharpness, brightness.
22—What American President created the "fourteen points?"
24—Hollow-horned ruminant.
25—Proceed laboriously.
26—Vehicles on runners.
28—Thick woods.
31—Divide.
32—Programs or menus.
33—Male sheep.
35—Ethereal.
36—Hurts.
37—What word is associated with the following: Horn, Hatteras?
38—Stick used to fasten.
39—Remarks.
40—What celebrated French sculptor created "The Thinker"?
41—Continued.
43—Vexed.
45—What river in Germany flows 550 miles to the Baltic Sea?
46—Farinaceous East Indian food.
48—What is the real name of the novelist O. Henry?
51—Old world pine.
54—Aid.
55—Who is the Greek goddess of peace?
57—What Rhenish basin has been under League control since 1919?
58—Fruit of the pine tree.
59—What enchantress changed Ulysses' crew into swine?
60—What is the missing word in each of the following names of constellations: "—— Major," Minor"?
t was President Roose- nickname?
62—Kind of tart.
63—Beasts of burden.

VERTICAL.

1—What English poet wrote "The Marriage of Heaven and Hell" and also was celebrated as an engraver?
2—What university is located at New Haven, Conn.?
3—What is the missing word in this poem by Coleridge: "The of the Ancient Mariner?" ge grove.
a confidence in.
6—Plural possessive pronoun.
7—A unit.
9—Common autumn fruit (pl.).
10—Who wrote "Gentlemen Prefer Blondes?"
11—Hence.
12—What former dean of the Columbia Law School resigned to become a justice of the Federal Supreme Court?
14—Entreats.
15—What celebrated American theologians of the pre-revolutionary period, father and son, both named Jonathan?
21—A knob or swelling.
23—Of what day in March was Caesar told to beware?
25—Small legless crawling invertebrates.
26—Transparent.
27—Spacious.
28—Turned out.
29—Barter.
30—Relishable.
31—Undermine.
32—Furnish food for.
34—Adult males.
36—Pertaining to Homer.
37—What gigantic statue in bronze of Apollo was found at ancient Rhodes?
39—Bare.
40—What is the capital of Latvia?
42—Stupefied.
43—Hindu queen.
44—Excess of solar year over 12 lunar months.
46—Past.
47—What cathedral city in northeastern France barely resisted capture by the Germans in the World War?
49—Wooden flute-like instrument.
50—Tear.
51—Persian fairy.
52—Covers with a black, oily liquid.
53—Comfort.
56—Divide, as a fabric.

Herewith is the solution to Saturday's puzzle:

M	A	D	C	A	P		J	I	L	T	E	D		
I	D	E	A	S		G	S	U	R	G	E			
S	E	A	R		P	O	D		S	U	R	E		
S	P	R	U	C	E		E	S	T	E	E	M		
A	T		S	O	N	I	F	E	R		T	E		
L		T	O	L	E	R	A	T	E	D		D		
	P	I	L	T		L	A		A	N				
D		S	C	A	R	E	C	R	O	W	E	D		
E	D		A	R	A	M	A	I	C		M	E		
M	O	L	E	S	T		T	A	U	R	U	S		
U	T	E	S		E	R	E		L	O	S	E		
R	E	S	A	W		A		L	A	T	E	R		
E	S	T	R	A	Y		F	O	R	E	S	T		

(Copyright, 1928, King Features Syn., Inc.)

PIKE'S PEAK CLIMB

dramatic demonstration of FRANKLIN POWER, SPEED, AIR-COOLING

Franklin Special flashes up Pike's Peak course, 12.4 miles, to height of 14,109 feet in amazing time of 19 minutes, 25⅕ seconds

AMID cheering crowds and astounded spectators, a Franklin Special, piloted by Cannon Ball Baker, raced the classic Pike's Peak hill-climb in 19 minutes, 25⅕ seconds! Entered for the first time in this famous annual Labor Day event, the Franklin gained the admiration of thousands throughout the course of 12.4 miles—in which it climbed from 9,000 ft. to 14,000 ft.—a difference of one whole mile in altitude—and finished the terrific grind within one minute and 43 seconds of the winner.

. . . up, UP, UP for 12.4 miles

A gruelling, spectacular run! Around 203 hairpin curves and switch-backs, from summer heat to 2 degrees below freezing, with snow covered roadways—and matched against 6 other high powered, specially constructed cars, Franklin scored an individual triumph—*the only car with no special extra provisions for cooling the engine.*

This Franklin Special was designed and built on the identical advanced principles employed in the new Franklin Airman Limited.

Air-cooling proved supreme

In the air an air-cooled motor carried Lindbergh to Paris—conquered the Pacific—the North Pole—and now Byrd gives further endorsement by using only air-cooled motors on his Antarctic Expedition. On land the air-cooled Franklin travelled from Los Angeles to New York and return 10½ hours faster than the former record time—the air-cooled Franklin climbed Lookout Mountain, which is 46% *steeper than Pike's Peak,* in new record time. Here, in the Airman Limited, is a car that challenges any other car in road performance.

World's fastest road car

The Airman Limited is thrilling thousands of owners with its incomparable riding comfort, lightning acceleration and ability to maintain long sustained high speed over roads as they come. We urge you to drive the car—you'll be astonished.

The WORLD'S FASTEST ROAD CAR

AIRMAN LIMITED

McKINLEY-GREGG AUTOMOBILE COMPANY

447 NORTH CRAIG ST., PITTSBURGH, PA. PHONE MAYFLOWER 6042

Anderson Tire & Repair Co., Sewickley, Pa.
Hugh N. Carson, Inc., Titusville, Pa.
Darke Motor Company, Washington, Pa.
P. A. Erny, 2046 W. Liberty Ave., Dormont, Pa.
Electric Garage, Sharon, Pa.
B. O. Fair & Sons, Beaver Falls, Pa.
John L. Gibson, Monessen, Pa.
Keck's Garage, Butler, Pa.
F. B. Miller Motor Sales, Uniontown, Pa.
Seanor Motor Car Company, Greensburg, Pa.
Sell-Franklin Automobile Co., Johnstown, Pa.
Service Auto & Equipment, Wheeling, W. Va.
State Auto Sales, New Castle, Pa.
Frank C. Williams, East Liverpool, Ohio.

Elevated

JAMES M'DONOUGH

James McDonough, Washington, Pa., is the third youth in the history of Boy Scout work in Washington county to win the rank of Eagle Scout, conferred at a special meeting of the court of honor. McDonough is an excellent student and was champion orator of the county the past school year.

CHAS. E. DINKEY TO BE BURIED TOMORROW

Funeral services will be held tomorrow at 2:30 p. m. for Charles Eugene Dinkey, broker and former steel man, who died Saturday. The services will be held at the Dinkey home, 1301 Sheridan place.

Mr. Dinkey was born August 4, 1868, at Bowmantown, Pa., a son of Reuben and Mary Elizabeth Dinkey. At 12 he became a messenger for the Edgar Thomson furnace and in 1883 was a printing shop assistant taking a special course in chemistry at the Western University, now the University of Pittsburgh.

He later became laboratory assistant and chemist of the steel foundry of Mackintosh & Hemphill. In 1889 he was made assistant superintendent of the blooming mill of the Carnegie plant at Homestead and later was transferred to the Edgar Thomson plant as machinery inspector and became superintendent in 1901. Later he was made general superintendent.

Mr. Dinkey had been trained under veteran steel men, among them Thomas Morrison, C. M. Schwab, his brother-in-law; James Gayley and Capt. Jones. He resigned from the Edgar Thomson works in 1920 to engage in the brokerage business.

HAD MANY INTERESTS

He was a director of the Braddock National Bank, Bessemer Trust Company, North Penn Coal Company, Western Allegheny Railroad, Masonic Hall Association of Braddock; vice president of the Allegheny County Memorial Park; a member of the Alumni Society of the University of Pittsburgh, American Institute of Mining Engineers, American Iron and Steel Institute, Philadelphia Speedway Association, McKinley Commemorative Club, Edgewood Country Club, Duquesne Club, Pittsburgh Country Club, Lewis and Clark Club, Braddock Rifle Club, an honorary member of A. M. Harper Post 181, G. A. R., and was a major in the community boys' brigade. He was a thirty-third degree Mason, a member of all the affiliated Masonic bodies, and a representative to the Imperial Council of the Shrine. He had been a member of the Grand Lodge of Pennsylvania since 1903.

He married Miss Lelia Ada Boyd, of Mt. Lebanon, June 15, 1899, who survives, with two children, Mrs. Margaret E. F. Finlayson and Charles Eugene Dinkey, Jr. He was a brother of A. C. Dinkey, president of the Midvale Steel and Ordinance Company.

SQUIRREL HILL GARAGE ROBBED

Forcing an attendant into the rear of the office, two men early today looted the cash register in the office of a garage at 7107 Reynolds street, Squirrel Hill and escaped. Cornelius Coue, 28, the attendant, told police the men obtained about $25.

REAL ESTATE

The Freehold Rea Estate Company has sold for Ball W. Wadsworth to Edmund J. Becker a dwelling on Castlegate avenue, Brookline. Mr. Becker wil occupy the property as a residenc.

The King Real Estat have sold for R. H. Lynch to L. Horneman, Martha N. Cholka and to a private investor, four new brick dwellings at 440-450 West Swissvale avenue, Edgewood borough. The onsiderations were private.

Building permit applications included:

Nineteenth Ward—A. Grant and D. Navario, a brick and tile building on Broadway avenue, $4,000.

Twenty-ninth Ward—W. Nagel, a brick veneer store and apartment building at 367 Copperfield treet, $13,000. Speakman, Inc., a rick and tile dwelling and garag at 2247 Brownsville road, $20,000.

FIFTH, PENN, STANWIX AND DUQUESNE

JOSEPH HORNE CO

THE BEST PLACE TO SHOP AFTER ALL

FALL STORE HOURS 9:00 A. M. TO 5:30 P. M.

Complete Stocks—Worthwhile Economies—at Horne's

DOBBS HATS

When nature dons more gorgeous apparel, comes the Dobbs NEWPORT in an exquisite new texture—Vasco Mauve felt. Its luxurious softness lends itself gracefully to an unique smartness. All the newer colorings in every size!

—The Dobbs' Room— Horne's, Fourth Floor

For School Laundry—

Cash's Woven Names

Clothes sent to school and college laundries must be marked with the owner's name. Cash's tapes, with the name woven right into the material in fast colors, come in several colors on black or white. $3.00 gross; $2.00 half gross. 3 initials, $2.00 gross.

—Horne's—Trimmings— Main Floor

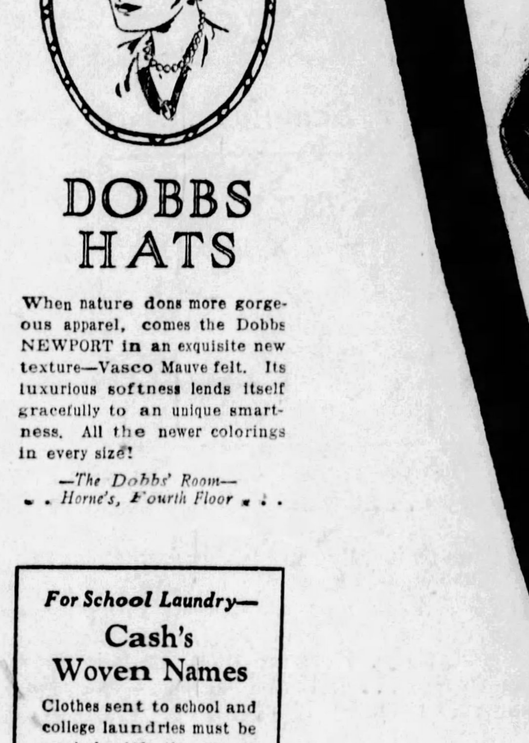

BLACK

Coats With Lavish Fur Trimmings

$75

Black coats given interest by contrasting fur trimmings, are among the outstanding trends for Fall, and here are such coats for women, at a featured price.
With collars, cuffs, and sometimes borders, of kit fox, marmot, natural civet cat and dyed civet cat.

Horne's, Second Floor

Flat Fur 'Kerchief Scarf

The latest development of the 'kerchief vogue is the triangle scarf of flat, supple fur to wear with Fall frocks and furless coats, endorsed by such couturiers as Worth, Premet and Jenny. Horne's presents it in

Barunduki at $95.00
Gray Kid at $65.00

Horne's, Second Floor

Velvet

A woman's model of black transparent velvet, accenting the dipping hemline and the accompaniment of alencon lace, $75.

Paris couturiers agree on the supremacy of velvet — Drecoll — Worth—Molyneux—Chanel — Vionnet—Louise-Boulanger—Irfe—Lebouvier.

By the most highly recognized fashion dictates, velvet will continue to fulfill its mission of elegance in the afternoon mode... Dresses which will bring the desired opulence to afternoon weddings, debutante teas, and many other occasions which will open town houses for the Fall social season, are rich models of solid-color and printed velvets in the Women's Gown Section and the Misses' Shop—

$55.00 to $75.00

...Horne's, Second Floor

Black Dress Satin

In Fashion's Favor and Specially Priced

$1.55 Yard

700 yards... good, firm, twill-back satin... an exceptional price on a fabric high in fashion's favor. Imagine getting the material for an ever-useful black satin street and afternoon dress for about $6.00! 40 inches wide—4 yards should be plenty for an average dress.

Black Satin Back Crepe, $1.95 Yard

An all-season special... on a fabric heavy and fine enough so that the two sides may be used in combination. There are a number of interesting patterns suggesting ways of making up satin crepe. 39 inches wide.

Horne's, Main Floor

54-inch Wool Jersey

Special $1.55 Yard

Finely spun jersey... in a full range of colors for street, sports and school wear. Certainly there could hardly be a more practical or economical fabric for school wardrobes!

Wool Crepe Georgette, $1.95 Yard

54 inches wide... semi-transparent... firmly woven and easy to tailor. One of the very smartest and loveliest of the new sheer woolens. All Fall shades.

Horne's, Main Floor

Boys' Sweater and Knicker Outfits

Wool Sweaters, Special $3.75

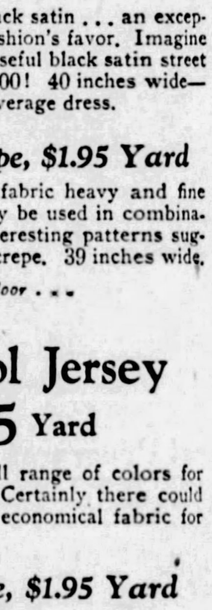

A special purchase from Braeburn... foremost maker of boys' fine sweaters. Slip-on styles... all the new necks... solid colors or Jacquard weaves. Sizes 26 to 36.

Wool or Corduroy Knickers, $2.95

Golf and plus-four styles of corduroy in partridge colorings... or new wool tweeds and mixtures. All expertly cut and tailored. Sizes 7 to 18 years.

Horne's, Boys' Shop, Third Floor

A Special Purchase—Timed for College Outfitting

Rayon Gowns and Pajamas

$1.75

An emphatically low priced offering of rayon night wear... attractive... luxurious in feel... and requiring no ironing. College girls will love them.

Gowns in lovely flesh, peach, nile and coral shades... round or V necks... trimmed with lace or appliqued flower motifs in contrasting colors.

Pajamas in jaunty, tailored styles... sleeveless... neck and trousers trimmed with neat bands of self in contrasting shade. Flesh, peach, white and nile.

Horne's, Third Floor

Linen Breakfast Cloths

Our Own Importation

65c

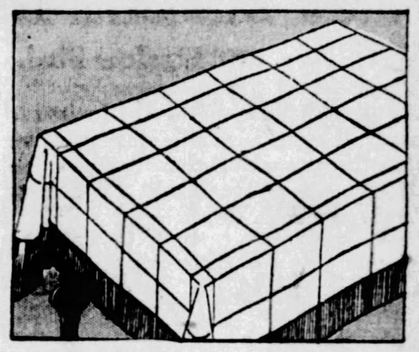

Just a thousand, so come tomorrow! All linen crash—44x44 inches—gold, orchid, blue and rose designs. A characteristic Horne linen value.

Horne's, Fourth Floor

September Sale of Housewares Continues

Anticipating Fall Needs With Exceptionally Low Prices

Murphy's Oil Soap
2-lb. can; suitable for all cleaning purposes 55c

Bathroom Scales
Graceful, sturdy and carrying weights up to 300 pounds $7.75

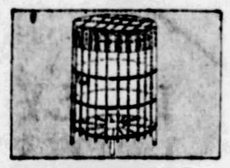

Rubbish Burners,
Convenient size; always useful $2.25

Bread Box and Canister Sets
Cheery and attractive for every kitchen. All colors, at $2.25

Kitchen Table
Porcelain enameled top — size 25x40 ..... $7.75

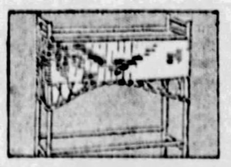

Ferneries
Attractive for any room, well built and to be had in either Green, Red or Buff. Special at..... $3.50

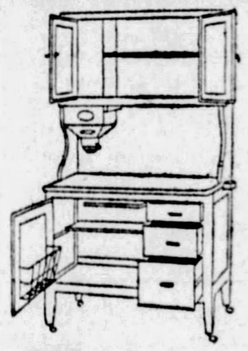

Kitchen Cabinet, $35
A large and roomy white enamel kitchen cabinet, designed in cupboard and drawer arrangement for greatest convenience.
Auxiliary Kitchen Cabinet, at $19.75

Glassware and China
Glass Ice Tubs and Buckets at..... 65c and $1.00

Etched Glass Luncheon Set, delicate shades of pink or green; 21 pieces to the set, priced $8.50

Refreshment Set of pink glassware, including Ice Tub, 4 Tall Glasses and Lemon Dish. Six pieces, complete set $2.00

English Porcelain Breakfast Set of 32 pieces, $4.50

Brass Novelty Ash Trays, Vases, Incense Burners and Bowls, each $1.00

Colored Glass Luncheon Set, 15 pieces..... $3.50

Ice Tea Set, which includes covered pitcher and six tall glasses, to be had in Rose, Green or Crystal, special, per set $1.00

Colored Glass Salad Plates, special, per dozen... $3.50

Iron Skillet
Medium size 65c

Electric Toaster
Self turning $4.75

Horne's, Fifth Floor

Bowls
Nest of Bowls in four sizes. Choice of delicate floral or stripe design, price per set..... 85c

For the Fireplace
24-inch Log Baskets, $1.75
Andirons, pair $3.00
Fire Set $5.00
Radiant Type Heater, $7.95
Fire Screens $10.00

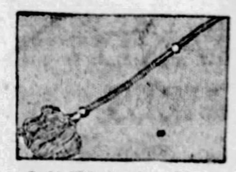

Self Wringing Mop
Which saves infinite labor, is light and easily handled, at $1.00

Cookie Cans
Green and Red Enameled, with Curled Over Edges—will keep cookies, crackers and cake fresh for many days. Price per set of two..... 60c

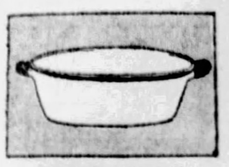

Oval Dish Pan
10-qt. Oval Enamel Dish Pan, which fits comfortably in the smallest sinks. $1.00

CRAWFORD GRAND JURY RETURNS 41 TRUE BILLS

MEADVILLE, Pa., Sept. 10.—The grand jury has returned 41 true bills, many of them being for liquor law violations. The Criminal Court term, opening today, promises to be one of the most extensive ever held in Crawford County.

EAT WHAT YOU PLEASE

Fear indigestion no longer. ACIDINE, a new and wonderful medicine . . . developed in our laboratories after years of research work . . . enables you to enjoy and digest all foods easily. ACIDINE kills gas, sour stomach, acidosis, all kinds of indigestion, and eliminates acid in stomach, blood and urine.

ACIDINE will free you from indigestion and its results. Sold at your druggist under the broadest, satisfaction-money-back guarantee ever made.

ACIDINE THE GREAT DIGESTANT AT YOUR DRUGGISTS

Complete Line of RADIOLAS, SPARTONS and MAJESTIC RADIOS

Mellor's 604 WOOD STREET

SUN-TELEGRAPH ADS BRING QUICK RESULTS

Political Primer for Young People

No. 2

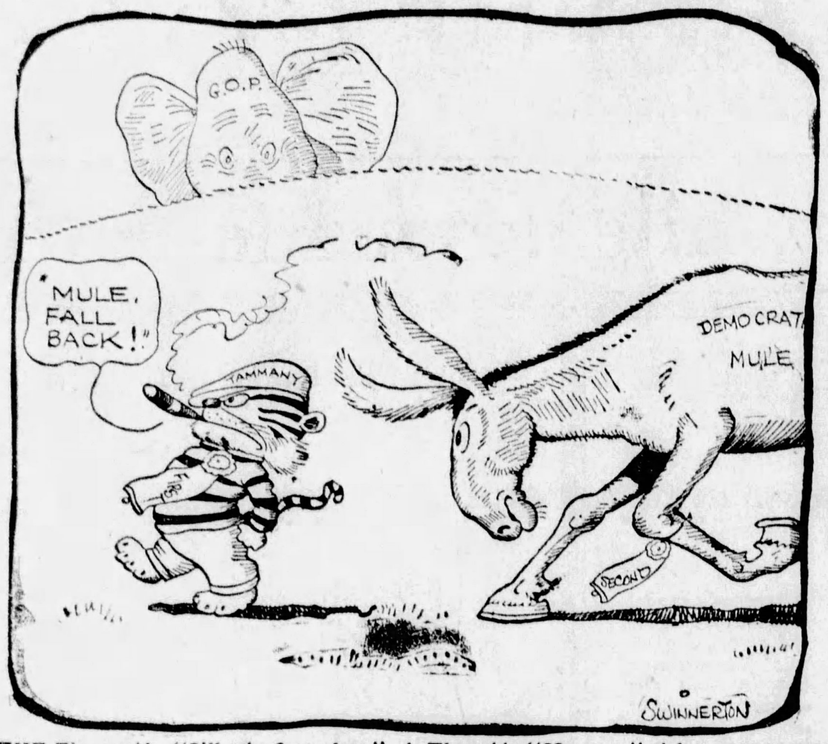

THE Tiger said: "I'll take first place,"
So the ticket went through in that form;
Then this "Harmony" ticket went to work
on the Tammanycratic platform.

WHAT'S ON THE AIR

A SKETCH of the two historic characters, Queen Elizabeth and Sir Walter Raleigh, will be broadcast as the dramatic offering of the weekly General Motors Family Party over the NBC System, including WCAE, at 9:30 o'clock. To be featured on the same program are the Fisher Male Quartet and a novelty orchestra, under the direction of Joe Green.

From WJAS at 9 o'clock opera lovers will have a chance to hear Verdi's popular "Rigoletto," sung in English by the now well-known United Opera Company. At 10 o'clock those who favor the popular type of program may tune in on The Captivators.

Merle Johnston, saxophone soloist, will be heard with Roxy and His Gang during the program to be broadcast through KDKA at 7:30 o'clock. Mr. Johnston, who has been an NBC artist for several years, is attempting by his study of the saxophone to establish it as a concert instrument. He has organized a quartet, and arranged a quantity of music for presentation in this form. In fact, in his extensive library of saxophone music there are included 30 orchestrations made for his quartet. He possesses two alto instruments, as well as a tenor, which is his favorite medium of musical expression. Selections also will be heard from the symphony orchestra, the mixed chorus and other soloists.

"Turkish March," from Beethoven's composition, "Ruins of Athens," will be played by the Trail Blazers, directed by Harold Sanford, during the Riverside hour to be broadcast through KDKA at 9 o'clock. The program will open with J. Oliver Riehl's "Spirit of Progress March," which is followed by the stirring "Anvil Chorus," from Verdi's "Il Trovatore." A bright Slavonic dance by Dvorak, and "Before the Mast," by Laurendeau, also will be played by the band. "Window of Dreams," by Spier and Coslow, and Lohr's wistful "Where My Caravan Has Rested," will be sung by a male quartet.

Further adventures of Richard Burke, American owner of the South American cafe, El Ta-ba-ris, with his French dancer, Cozette, and their unusual Tango Orchestra, will be heard in the next chapter of "El Tango Romantico" to be broadcast through WCAE at 10:30 o'clock. As usual the dramatic incidents in the new episode will be brightened by vocal and instrumental numbers throughout the program.

Local Programs

DAYLIGHT SAVING TIME.

BASEBALL.

KDKA (316)—5:30, 6:00 and 11:00 p. m.
WCAE (461)—5:55 and 6:55 p. m.
WJAS (270)—11:00 p. m.
KQV (270)—7:00 p. m.

TIME.

KDKA (316)—6:00, 7:00 and 11:00 p. m.
WCAE (461)—7:59 and 10:00 p. m.
KQV (270)—11:00 p. m.

WEATHER.

KDKA (316)—11:00 p. m.
KQV (270)—7:00 p. m.
WCAE (461)—11:00 p. m.

FEATURES

6:00 P. M.
WCAE (461)—Dinner concert from Waldorf-Astoria. (From WEAF).
KQV (270)—Al Steel and his Longview Farms orchestra.

6:05 P. M.
KDKA (316)—Concert.

6:30 P. M.
KDKA (316)—KDKA ensemble, Victor Saudek, conducting, playing in William Penn Hotel.

6:48 P. M.
KQV (270)—Amos 'n Andy.

7:00 P. M.
WCAE (41)—Mildred Owens, soprano; Rae Davis, contralto; Gertrude Mohr, accompanist.

7:03 P. M.
KQV (270)—Marty Schramm and orchestra.

7:30 P. M.
KDKA (316)—Roxy's Gang in musical program. (From WJZ).
KQV (270)—Barney White and Plaza orchestra.

7:40 P. M.
WCAE (461)—Uncle Gimbee in children's program.
WCAE (461)—Vocational talk by C. Dempsey Howard.

8:00 P. M.
WCAE (461)—Three Cheers, a male trio. (From WEAF).
KQV (270)—Plaza studio program.

8:30 P. M.
WCAE (461)—A. and P. Gypsies in musical program. (From WEAF).
KQV (270)—Barney White and

(Continued on Page Nine.)

September 19-20-21

IN

Soldiers' Memorial Hall

Fifth Ave. and Bigelow Blvd.

Pittsburgh Housewives Are Invited to Attend Four Interesting, Instructive Lectures and Demonstrations on Cooking and Household Economics By the Noted Expert—

Edna Riggs Crabtree

AT THE

SUN-TELEGRAPH

Second Annual FREE

Mrs. Edna Riggs Crabtree, Noted Cooking Expert

COOKING SCHOOL

Sponsored by The Congress of Women's Clubs

Three interesting afternoons and one evening every Pittsburgh housewife will set aside to attend this great event. Mrs. Edna Riggs Crabtree, noted cooking expert and home economist, will give four interesting lectures and demonstrations on cooking and home-making. Plan to attend all four sessions.

NEXT WEEK—SEPT. 19, 20, 21
Wednesday, Thursday and Friday
Afternoons From 2 to 4 P. M.
Friday Evening Session
From 7 to 9

GRAND PRIZES

Hundreds of dollars in amazing prizes to be given away FREE! Everyone has an equal chance to win. All you need do is attend the school to be eligible. See next Sunday's Sun-Telegraph for a complete list of prizes!

FREE Admission Tickets

Secure Them in Advance

at any Atlantic & Pacific Tea Co. Store—at any Kroger Grocery Store—at any P. H. Butler Co. Store—or at Donahoe's! Tickets are FREE, but you must present one to gain admittance.

DAILY PRIZES

25 Market Baskets, filled with nationally-known food products, will be given to 25 Pittsburgh housewives at each session. There will also be other prizes given away daily. Everyone has an equal chance to win. Be sure to attend Pittsburgh's greatest and finest cooking school. Plan a party and come with your friends.

FREE NURSERY Competent Trained Nurses will be on hand to care for your children should you find it necessary to bring them.

THE PITTSBURGH SUN-TELEGRAPH

Smithfield Street at Sixth Avenue Use Direct Corner Entrance

GIMBEL BROTHERS DOWNSTAIRS STORE

Daily Store Hours: 9 A. M. to 5:30 P. M. Phone ATlantic 4400

Tuesday . . . A Sensational Rug Offer . . .

M. J. Whittall's Anglo-Persian Rugs

Manufacturer's Samples (Cross Seamed)

At About ½ Regular Price

$75

Popular 9x12 Foot Size

Copies of Rare Old Kermanshahs . . . Sarouks . . . Gorovan . . . Bokharas . . . Chinese and Spanish Styles!

The opportunity to get these nationally famous rugs at PRACTICALLY HALF PRICE is so seldom offered that every home beautifier in search of exceptionally fine rugs of proved worth owes it to herself to see this assortment! Rugs famous for beauty of design . . . effectiveness of color . . . long wearing quality! Rugs that show most effective blendings of old blues, rose, gold, taupe. Rugs are linen fringe finished. Only because these are manufacturer's sample rugs . . . and have flat sewn cross seams . . . is this low price possible! By all means avail yourself of the opportunity of selecting one or two of these rugs!

EXTRA SPECIAL! WHITTALL'S PALMER WILTONS . . . 9x12 Ft. Rugs . . . at HALF PRICE. Manufacturer's Samples (Cross Seamed) $47.50

GIMBELS DOWNSTAIRS STORE—LOWER LEVEL

Timely Fall Purchase and Sale

1700 Prs. Ruffled Curtains

Voile Kriss Kross Curtains
White, ivory and ecru, Set $1.00

Voile Ruffled Valance Curtains
White or ecru . . . some color stitched $1.00

Voile Ruffled Valance Curtains
With colored border insertions, Set $1.00

All are full 27-inch width and are 2 1-6 yards long $1.00

Not a "close-out" or clearance of odds and ends or discontinued patterns . . . but a special purchase of new Fall merchandise . . . bought at far below regular prices, and in complete assortments of styles and colors. All the above curtains are made of good quality voile . . . with full size ruffles and tie-backs; the sets have a 52-inch double ruffle valance. The stitching on the color trimmed ones is rose, blue or gold. What an opportunity to select the Fall curtains you will need for your home!

GIMBELS DOWNSTAIRS STORE—LOWER LEVEL

Women's "Arch Fitta" Low Shoes Exclusively at Gimbels!

A Boon to Women Who Seek Smartness With Foot Comfort!

Brown Kidskin!
Black Kidskin!
Patent Leather!
Sizes 3 to 9 . . . . . $3.94
B, C, D and E Widths

"Arch Fitta" Shoes, made exclusively for Gimbels Downstairs Store, are designed to fit correctly; every pair has the steel shank built into each shoe to hold the arch of one's foot in the position intended by Nature. Narrow heel models with all leather heels, finished with rubber top lift.

Come in Tomorrow and Be Fitted Correctly

GIMBELS DOWNSTAIRS STORE—UPPER LEVEL

OUR DAILY SHORT STORY

NEW WAYS FOR OLD

By EUDORA RAMSAY RICHARDSON

IN the five years that Nancy had left home to try her fortunes in the distant West, she had seen her mother only once and then during the chaotic days of her father's illness and death. Richmond when she went away, though the twentieth century had more than become of age, was still in Victorian shadows. Nice girls did not leave country club dances to be refreshed from flasks hidden in the pockets of automibiles. They did not fill their calendars with late dates, nor did they smoke cigarettes on the terrace of the club.

Five years of marriage had done several things to Nancy. They had added an array of cosmetics to her equipment, had shortened her skirts, thinned the lines of her eyebrows, and most, disastrous of all, had bestowed the cigaret habit upon her.

Now she was on her way home for a long visit, wondering how her craving for smokes after meals was to be satisfied in a community that still accepted the plump queen as its ideal. She remembered with a vividness undimmed by the years, her father's disgust for the cigaret girls he had seen in northern hotels and she remembered also her mother's echo of the indictment. It was unthinkable to let her mother discover that she smoked; it was equally unthinkable to give up cigarettes for a month. As the train neared Richmond Nancy smoked three cigarettes on end and then wash her mouth with listerine.

She blinked twice before she realized that the chic young woman waiting among the crowd at the station gate was her mother. Forty-five was not old, of course. Yet her mother by the side of the austre judge who had been her husband had always seemed to Nanny the embodiment of conservative middle-age. This person, in a tunic of chifton, rose flowered on a blue background, with a rose felt hat above a face that simulated the bloom of youth, gave no suggestion that life's meridan had been passed.

"Mother," gasped Nancy, "you're the best looking thing! I thought you might look older."

"One can't afford to these days, dear," Mrs Wentworth smiled.

The sports roadster that serpentined its way through traffic, Nancy reflected, must have caused the Judge restless hours beneath the sod in the cemeery. It was a bright green with tan trimmings and many metal adornments. The house, too, had undergone changes in favor of modernity. Victorian furniture had given place to antiques of an earlier and comelier day.

After luncheon the craving for a cigaret was so poignant that Nancy felt she would pass out of the picture unless she could smoke. Mentally she swore at herself for getting the habit. When one simply ached after meals, there was no denying its hold.

"I want to see the garden," she said when she could endure the discomfort no longer. "Don't come, mother. It will be fun to explore all alone."

So behind the rose trellis she smoked in delicious relief. Afterwards she chewed some mint which she assumed that her mother grew for flavoring tea. On the way to her room Nancy encountered Mrs. Wentworth descending from the attic with a quilt in her arms.

"Thought you might need this tonight," she explained. "There's to be a bridge party this afternoon, by the way, younger married set."

"Then may I have the car!" Nancy asked.

"Oh, I'm going too. I've been demoted to the younger set."

Nancy's eyes widened as she wondered what the Judge would think if the news could reach his resting place. They continued to widen when she reached the club. The metamorphosis that had operated upon her mother was evident on all sides. At tables scattered over the terrace women were smoking as brazenly as though they lived in New York or the freer west. The young married set was dangling silver cigaret cases from chains attached to little fingers and snapping lighters as though they had acquired the art with their second teeth. When someone offered Mrs. Wentworth a cigaret, however, that lady shook a determined head.

"What about you, Nancy?" a girl asked.

"Oh, no thank you," Nancy replied primly.

The rest of the afternoon she played abominable bridge, getting no pleasure from the smoke that curled about her.

After dinner that night she confessed to an unconquerable longing to walk alone in the moonsplashed garden. There again behind the trellis she smoked in peace disturbed only by realization that she could not go on forever with her insistence upon solitary communion with nature.

Later during the evening respite came when friends arrived to take her to the club for dancing.

"Now will you smoke?" someone asked.

"Will I?" sighed Nancy. "Mother would be disconsolate if she knew that I had the habit."

"Disconsolate is right," the girl giggled unsympathetically.

So Nancy smoked much more than was good for her and stopped on the way home for a bottle of listerine.

Her mother was out when she returned. Coming in an hour later, she explained that she had been dancing on a hotel roof. Nancy thought again of her father and was genuinely sorry for his dignified ghost.

The next morning after breakfast Mrs. Wentworth pre-empted the garden by going out to cut roses.

"I'll join you in a minute," Nacy temporized when invited to go, too.

Shen she ran up to the attic. Near the dormer in the front storeroom she would be safe, she reflected. She puffed away in an enjoyment enhanced by its surreptitious quality.

Emerging from the store-room a bit later, however, she uttered a little cry. Someone sat huddled at the back window. Mrs. Wentworth started to her feet, dropping a half-smoked cigaret.

"Mother," cried Nacy, "Mother—you—"

Mrs. Wentworth hung her head like a school girl caught cheating on examinations.

"I'm sorry, dear," she said. "If it hurts you, I'll stop."

Nancy drew herself up haughtily.

"It does hurt me," she replied seriously, "more than I can tell you. It hurts me to see that a mother of mine smokes such abominable scented grass. Upon only one condition will I forgive you and that is that you will try a real cigaret. Here take one."

Mrs. Wentworth dipped two manicured fingers into Nancy's case.

"What a relief!" she sighed devoutly.

WHAT'S ON THE AIR

(Continued from Page Eight.)

Plaza orchestra.

9:00 P. M.

KDKA (316)—Riverside hour, featuring band music by the Trail Blazers. (From WJZ).

WJAS (270)—United Opera Company in English presentation of "Rigoletto." (From WOR).

9:30 P. M.

KDKA (316)—Real Folks, depicting small town life with musical background. (From WJZ).

WCAE (461) — General Motors' presentation, featuring historic sketch, male quartet and novelty orchestra. (From WEAF).

10:00 P. M.

WCAE (461)—Cabin Door, presenting Southern melodies and popular tunes. (From WEAF).

WJAS (270) — The Captivators. Dance music. Vocalists. (From WOR).

10:30 P. M.

WCAE (461)—El Tango Romantico, offering adventures in a South American cafe. Music. (From WEAF).

11:00 P. M.

KQV (270)—Art Schamberg and orchestra.

OUTSIDE PITTSBURGH

6:00 P. M.

WJZ (454) New York—Bert Firman's orchestra.

6:30 P. M.

WGY (380) Schenectady—Van Curler orchestra.

WOAI (280) San Antonio—Music.

6:40 P. M.

WBZ (333) Boston—Forum; baseball.

WBZ (333) Boston—Statler orchestra.

WGHP (278) Detroit—Dinner concert; health talk.

WJZ (454) New York—Tennis resume; Pairs of Harmony.

WTAM (400) Cleveland—Hollenden orchestra.

7:15 P. M.

WGY (380) Schenectady—Van Curler orchestra.

7:30 P. M.

WWJ (353) Detroit—Dinner concert.

WGY (380) Schenectady—General Electric program.

WEAF (492) New York—French readings.

8:00 P. M.

WCCO (405) Minn.-St. Paul—Sports talk.

WRVA (254) Richmond—Byrd trio.

WBBM (389) Chicago—D. A. R. program.

WPG (278) Atlantic City—Castillians' dance orchestra.

8:30 P. M.

WTFF (203) Washington—Golden Gastle orchestra.

WCCO (405) Minn.-St. Paul—Curtis dinner music.

9:00 P. M.

CFCA (357) Toronto—Music.

WPG (273) Atlantic City—Ambassador concert orchestra.

WLS (345) Chicago—Water Witches.

WOW (508) Omaha—Dean Nordin's orchestra.

WBBM (389) Chicago—Collegians; Edwards' orchestra.

9:00 P. M.

WLS (345) Chicago—German Radio program.

WPG (273) Atlantic City—Steel Pier dance orchestra.

10:00 P. M.

WBZ (333) Boston—Jack Morey's Singing orchestra.

WBAL (285) Baltimore — Marylanders' dance orchestra.

WOC (375) Davenport—Tenor, baritone.

WSB (476) Atlanta—Bailey's program.

KOA (326) Denver—Brown Palace orchestra.

KFI (469) Los Angeles—Campanella male quartet.

WPG (273) Atlantic City—"Knickerbockers."

KHJ (416) Los Angeles—Nightly doings; concert.

WJZ (454) New York—Russian Gayeties.

10:30 P. M.

WOW (508) Omaha—Studio.

WSM (337) Nashville—Jackson trio.

WPG (273) Atlantic City—Fry's orchestra.

WSB (476) Atlanta—Two Disciples of Harmony.

11:00 P. M.

WCCO (405) Minn.-St. Paul—Crinoline trio; tenor.

WOC (375) Davenport—Kewanee Legion band.

WTFF (203) Washington—Honolulans.

WHO (535) Des Moines—Little Symphony.

KOA (326) Denver—Denver concert orchestra.

WHAM (280) Rochester—Smith's Cavaliers.

WJZ (454) New York—Slumber music.

WOR (422) Newark—Lopez orchestra.

KHJ (416) Los Angeles—Music.

KFI (469) Los Angeles—RCA hour (Pacific network).

WEAF (492) New York—Skylarks orchestra.

11:30 P. M.

WLW (428) Cincinnati—Organ.

WSM (337) Nashville—Vito's Radio Seven.

WHN (395) New York—Silver Slipper orchestra.

12:00 MIDNIGHT.

WHO (535) Des Moines—Studio.

KOA (326) Denver—"Sue 'Em—play.

KFI (469) Los Angeles—Shell program (Pacific network).

12:15 A. M.

WSM (337) Nashville—Studio.

12:30 A. M.

WTAM (400) Cleveland—Dance music.

KOA (326) Denver—Orchestra; soprano.

1:00 A. M.

KOIL (319) Council Bluffs—Amos 'n' Andy; Lassen hour.

KFI (469) Los Angeles—Robinson program.

PHEASANTS RELEASED IN FOREST CO. WOODS

TIONESTA, Pa., Sept. 10.—Ninety-six ringneck pheasants were released in the woods of Forest county by Game Protector H. P. Wilson last week. The birds were shipped from Silverton, Ore.

Anniversary Special!
Women's & Misses'
NEW
FALL
FROCKS
$14.50
$22.50
$32.50
Should Be Priced Far Higher

New dresses—shown for the first time. Satins, Canton Crepe, Georgette Crepe, Crepe Satin, Georgette and Transparent Velvet, Transparent Velvet and Moires, New Cantons and Transparent Velvets.

Hundreds of the Newest Fall Street and Afternoon Frocks—in New Tans, Blues and Preferred Shades — as well as plenty of Black Dresses.

Misses', 14 to 20; Women's, 36 to 44

—DRESS SHOP, ON SIXTH FLOOR.

Tuesday and Wednesday
Miss Ruth Irwin
of the Gotham Gold Stripe Hosiery Co.

—will be in our Gotham Hosiery Section to advise you about proper color and style ensembles in fall hosiery. Consult with her on questions pertaining to your hosiery needs.

—ON STREET FLOOR.

ROSENBAUM'S
SIXTH, LIBERTY AND PENN "THE STORE AHEAD" PHONE ATLANTIC 4500
60th ANNIVERSARY SALE
THREE SCORE YEARS OF PROGRESS

An Outstanding Anniversary Special!
Women's & Misses' New
FUR TRIMMED
WINTER COATS
$55 — $75
Should Be $75 to $110

New coats—with luxurious fur trimmings of Platinum Wolf, Natural Wolf, Eclipse Wolf, Cross Fox, Fisher Dyed Baby Seal, Civet Cat, Brown Fox, Ringtail Opossum, Caracul, American Fox, Cub Bear, Marmink, Skunk, Silver Tipped Opossum. In New Tans, Blues and preferred shades, as well as black.

Misses' Sizes 14 to 20 Women's Sizes 36 to 44

Little Women's 35½ to 47½
Larger Women's 42½ to 50½

—COAT SHOP, ON SIXTH FLOOR.

Anniversary Special
MEN'S SUITS
(With Two Trousers)
TOPCOATS
OVERCOATS
$31.50
Should Be $40 to $55

Every detail of style, fabrics and tailoring in these garments makes them remarkable at $31.50. Compare them with any merchandise you have ever seen at $31.50. Note the high quality standard. Note the new colors — Tans, Browns, Greys, Stripes, Solid Shades and Overplaids. See the fine fabrics . . . the tailoring. Then let your sound judgment of value convince you.

—ON FOURTH FLOOR.

Anniversary Sale Feature!
GREAT DOLLAR SALE
BRAND NEW
UNDERTHINGS
SHOULD BE $1.50 AND $1.98

Thousands of fresh, dainty pieces—Pajamas, Gowns, Envelope Chemise, Union Suits. Remarkable values in the Anniversary Sale! $1.00

Women's Costume Slips of lustrous twill sheen (Rayon and silk mixture). In white, flesh, peach, Nile, maize, navy and black. Sizes 36 to 44.... $1.00

Women's 2-Piece Pajamas of printed broadcloth, also wash-and-ready or plisse crepe..... $1.00

Women's Hand-Made Gowns, Philippine and Porto Rican work. Regular and extra sizes..... $1.00

Women's Flannelette Gowns, striped or in white. Regular and extra sizes..... $1.00

Women's Gowns of wash-and-ready or plisse crepe; hand-made and hand embroidered. At..... $1.00

Smocks of good quality broadcloth. Small, medium and large sizes..... $1.00

Philippine bodice top, hand embroidered; hand scalloped. At..... $1.00

Women's Union Suits, medium weight, mercerized cotton striped material. Sizes 36 to 44—2 for..... $1.00

Children's One-Piece Pajamas of striped flannelette or Rayon alpaca. Sizes 6 to 12 years..... $1.00

Children's Two-Piece Pajamas of flannelette or crepe. Sizes 8 to 16 years..... $1.00

Children's A-B-C Silk Combinations and Costume Slips, 6 to 14 years..... $1.00

Children's Rayon Combinations, Sizes 14 to 16 years..... $1.00

Hoover Aprons, colored broadcloth and white linene finished percale. Sizes 36 to 46. $1.00

—WOMEN'S AND CHILDREN'S UNDERWEAR, ON THIRD FLOOR

60th Anniversary Features in Certified Bargain Basement

Women's and Misses' New Fall and Winter Footwear!

Shoes that are the vogue for wear now and throughout the season—all the wanted favorite leathers and the popular heel heights. All sizes in the lot and plenty of medium and wide widths. Extraordinary values! $2.95

D'Orsay Pumps, Cut-out Ties, Patent Leathers, One-Straps, Stroller Tans, Buckle Pumps, Black Kids, Novelties, Satins, Laced Oxfords, New Velvets

Misses' and Children's School Shoes—sizes to 2—Special at..... $1.89 | Children's Colored Top Leather Shoes—sizes 4 to 8—Special at... $1.00 | Misses' and Children's High and Low Shoes—sizes to 2—Special at... $2.74

PATRICIA PITT'S COMMENT ON SOCIAL EVENTS

Between Seasons Delightful Time

CATHOLIC WOMEN CONVENE

PHOTOS BY JOHNSTON.

MRS. GEORGE ZEUGER

Mrs. George Zeuger is a director of the Pittsburgh Council of Catholic Women, which is holding its annual convention this week.

MRS. JAMES A. RONEY

Mrs. James A. Roney is another director of the council, which will have its ninth annual convention Wednesday and Thursday.

Great Variety of Social Events Now Scheduled

FOR those of us who like variety (and who doesn't?) in-between-seasons are the most delightful. Then one finds the most glorious mixture of things. Just now we are going through the transition stage from summer to autumn. And when it comes to society affairs, what season could offer more variety than the period right this very week?

We hear about folks coming home from the summer, full of vivacious chatter about their resorts, about the swimming, about famous golf and bridge plays, and above all, about their sunburn and tan! Then there are still some folks at resorts, and we hear about their entertainments. Folks are going to Europe now, and coming back. Young girls are about to make their bows to the social world, and other young girls are going off to school soon. Older folks are planning for winter benefits and balls, and many members of the younger set are thinking mostly right now about their weddings just a few weeks off.

* * *

MANY of the buds of this fall are just coming back home. Marian Stone, who will make her bow this autumn, her brother, Stephen, Jr., and her parents, Judge and Mrs. Stephen Stone, of Forbes street, are in the city once more after many weeks at Hyannisport, Mass. Marian will not "come out," I've heard, for at least a month or so.

* * *

DOWN at White Sulphur Springs the George W. Crawfords have been playing a prominent role in entertainments. Last week they gave a dance in the ballroom of the Kates Mountain Club for over 100 guests. Gaily colored balloons decorated the foyer of the clubhouse, the walls and ceilings of which were screened with greenery.

At a dinner dance at the Kates Mountain Club the Crawfords and the Eugene W. Pargnys were seen among the guests.

* * *

INVITATIONS have just been issued for the wedding of Elizabeth Alcorn, daughter of the Samuel Stewart Alcorns, of Bryn Mawr, and James Hiller Hardie, son of the Walter L. Hardies, of Bartlett street, on September 29 in the Bryn Mawr Presbyterian Church. Of course the Hardies and their daughter Janet will go down to Philadelphia for the wedding.

* * *

MRS. HARRY DARLINGTON, Jr., has closed her summer home in Watch Hill, Rhode Island, and has left for Europe. She sailed on the Ile de France.

* * *

MARY ELEANOR BATON, daughter of the George Scott Batons, of South Graham street, who is to marry Edwin Freed Scheetz, son of the Henry F. Scheetzes, of Philadelphia, on October 6, has just made known her bridal party. Louise Baton will be her cousin's maid of honor. And another cousin, Catherine Baton, of Philadelphia, Dolores Osborne and Doris Garrett, of Boston; Winifred Johnson, of New Castle, and Virginia Woolfolk, of Pittsburgh, will be bridesmaids.

The men of the bridal party will be announced later.

* * *

THE marriage of Miss Christine Hooper, daughter of Mr. and Mrs. Benjamin Hooper, of Bellevue, and Charles Richard Noll, of Avalon, was solemnized last Wednesday at 5:30 o'clock in the parlors of the Bellevue Methodist Episcopal Church by the Rev. Dr. Ralph B. Urmy. Miss Marjorie Hooper was her sister's maid of honor and John W. Peed was best man. A dinner for the families and bridal party followed the ceremony at The Pines. Mr. and Mrs. Noll are traveling in the East.

* * *

ANNOUNCEMENT is made of the marriage of Dr. Florence Tenny, daughter of Mr. and Mrs. Louis B. Tenny, of Storrs, Conn., and Dr. Robert L. Starkey, son of Mr. and Mrs. Charles W. Starkey, of Pittsburgh, which was solemnized Saturday night in the Storrs Community Church by the Rev. Garland Wagoner, assistant pastor. Dr. Starkey was formerly on the staff of the University of Minnesota and is now a faculty member at Rutgers.

* * *

THE annual benefit bridge of the Pittsburgh alumnae chapter of the Zeta Tau Alpha fraternity will be held September 22 at the University Club. Miss Jean Charles Wright is chairman, assisted by

(Continued on Page Eleven.)

stepping smartly toward autumn—

a distinctive one-strap of patent leather, fashioned in the spirit of the art moderne. The new narrow, receding toe and spike heel.

$10.50

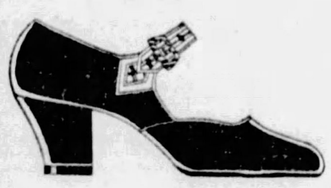

a charming one-strap in velvet-soft black or brown suede. Wide strap of gunmetal silk kid, with buckle. One of the most attractive fall modes.

$10.50

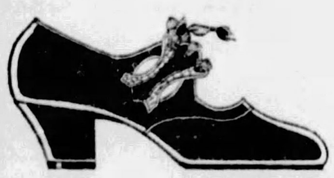

graceful tie model in choice of black or brown suede, appliqued with lizard calf. An ideal walking shoe combining style and ease.

$10.50

Silk Hosiery at Its Very Newest and Smartest

VERNER

249 Fifth Avenue

BOGGS & BUHL

$100,000.00 PIANO CLEARANCE

GRANDS, UPRIGHTS, PLAYERS, ELECTRIC REPRODUCING PLAYERS

Practically the entire stock of pianos radically cut in price in a September clearance.

A determined effort to quickly clear sufficient floor space for the newer Holiday stocks now enroute.

The great majority of the pianos offered are new. That is, they have never been sold or used, but many have been on our floors for weeks — sometimes months.

Hence the Sensational Reductions

20% to 50% off

New Uprights ..... $195 to $495
New Players ..... $295 to $595
New Grands ..... $495 to $1300
New Electric Reproducing Grands ..... $635 to $2500

Plain cases, period cases, various woods and finishes. Every instrument fully guaranteed.

TERMS: Monthly terms have been correspondingly reduced.

This store is sole Pittsburgh Representative for the Henry F. Miller, Poole, Estey, Janssen, Settergren, Behr Bros., Wegman, Metropolitan, Bach and the *Kranich & Bach* Pianos, Player Pianos and Welte Mignons

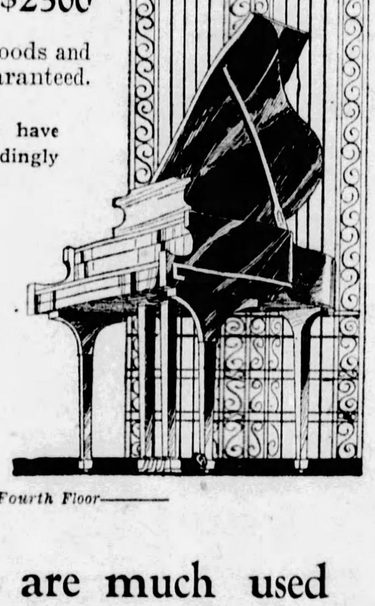

Piano Galleries—Fourth Floor

such coats as these will "stand out" on the campus...

$89.50

The beauty of their lovely soft fabrics—the intricate stitching—new touches to the cuffs—the newer "frame-the-face" collars, luxurious furs that stand out in striking color contrast to the fabrics—all of these fashion points distinguish this collection as one of wide appeal to the college girl.

Furs are generously used and at this particular price the better grade furs—Kit Fox, Beaver, Krimmer, Wolf and Skunk are represented.

Sizes for the miss and the junior miss with stress placed now on our preparation for the college girl.

Coats—Second Floor

off to college—with a silk embroidered shawl

$13.50

A special selection—purchased with the college girl in mind—Beautifully embroidered in pastel shades or black or daintily in self colors. White, Blue, Green or Flesh grounds—54-inch size, $13.50.

Special lot—Embroidered Silk Shawls—Black embroidered in Gold or colors and Nile embroidered in colors, special—$19.75.

Plain Silk Shawls in assorted colors—$11.50.

Embroidered Silk Shawls—$13.50 to $65.00.

Embroidered Cashmere Shawls—in White, Pink, Blue or Orchid or White with Black—$21.50 to $35.00.

Second Floor

this wrought iron lamp for reading

$2.50

Black and gold finish—attractive decorative shade—an ideal reading or work desk lamp—it has the needed adjustable arm—$2.50.

Smart Boudoir Lamp—$4.00

A clever lamp in shades to harmonize with most color schemes. Green or Rose base with crackled laced shade—$4.00.

open stock dinnerware

Includes every open stock pattern of every type ware on the floor. A September sale of sweeping appeal.

20% off

Third Floor

attractive new floral printed table covers

at only $1.50

These cloths are block printed in floral designs on white background. Blue, Green and Tan colors. Size 50x50 inches. An attractive new thing that you will like for breakfast table use. Quite inexpensive at $1.50. A similar cloth with lattice pattern on pastel grounds of Blue, Green and Gold is $1.75.

special lots—linen pattern cloths

Size 68x68—$2.65—Size 68x86—$3.65
Size 68x104—$4.35—Napkins—$3.50 doz.

Just arrived, special lot pure linen Irish damask cloths—full bleached. Our own direct importation at decidedly less prices. All new, smart designs, 22x22-inch napkins to match cloths—special $3.50 dozen.

Linens—First Floor

printed velveteens are much used for the smartest sports frocks

an excellent 27-inch width is

$2.85 yd.

The smartest collection of printed velveteens the store has ever had. Every pattern is new—the much wanted small checks, small plaids, tweed effects, small spots and large checks. In some patterns we have one or two colors, in others as many as five or six. There are smart new blues, tones of brown, tan, green, red and grey. Please note they are 27 inches wide, which means there is no waste in cutting. They are fast color and the pile will not wear off in spots. They are guaranteed. Unusual values at $2.85 yd.

Silks—First Floor

1929 buick upholstery covers

All ready with covers for the new 1929 Buick models—good quality upholstery slip covers at moderate cost.

Third Floor

new gillette tuckaway razor

$2.65

The new popular Gillette—the compact Tuckaway gold plated safety razor—case and blade box with two blades. Special $2.65.

Gillette Razor Blades—10 blades to box—63c box—2 for $1.25.

Notions, First Floor

children's two-piece rain set

$2.95

Children's nobby coat and hat Rain Sets—good material—coat with raglan sleeve and two pockets. Colors are Red, Navy and Green, sizes 2 to 6 years. Special $2.95.

Large assortment of Rain Sets—some of leatherette—some plain, others plaid—some with umbrellas to match. Variously priced in two to six-year sizes—$2.95 to $6.95.

Infants', Second Floor

smart wool jersey dresses

$5.95

A newly received lot best suited for school or college wear — youthful one and two-piece models — tailored and yarn embroidery trimmed. Attractive colorings in Rose, Tan, Green, Copen and Red—sizes 16 to 42—$5.95.

House Frocks—Second Floor

the right bedding to take to school

Sizes and types best adapted to school use—Blankets, Spreads, Sheets and Pillow Cases—all moderately priced.

60x80-inch Beacon Blankets — Indian styles — $3.75 ea.

66x80-inch Beacon Blankets — Indian styles — $5.75 ea.

66x80-inch All-Wool Solid Color Blankets—Rose, Blue, Green, Lavender, Tan—$5.50 ea.

60x80-in. All-Wool Plaid Blankets—$7.50 pr.

72x108-inch Crinkle Stripe Dimity Spreads—Rose, Blue, Gold, Green, Lavender stripes—$1.85.

63x99-inch Sheets—$1.00, $1.25, $1.45.

42x36-inch Pillow Cases—22c, 28c, 35c.

First Floor

special—demonstration and sale—estate ranges

Starting today, Mrs. Elder, home economics expert from the Estate Stove Co., will demonstrate in actual baking and cooking with the famous "Estate" Fresh Air Oven Gas Range, and consult with you on any of your cooking problems.

$82 estate gas ranges—$68.50

As a special feature during this demonstration an $82 Estate Cabinet Gas Range—4-burner Cooking Top, 16x18x14-inch Oven and 16x18x18-inch Broiler is sold special at $68.50. Equipped with "Therm Estate" Heat Control—convenient service drawer under cooking surface.

Other features of note:—

Enameled Oven Linings.
Gray Front Frame.
White Front Legs.
White Mantel Back.
White Splasher Backs and Door Panels.
White Front Base Strip.
White Broiler Pan.
White Burner Tray.

Entire length of range 45 inches—right or left hand oven as desired—special $68.50.

Full line of Estate Ranges on Display.

Basement

KEEPING STEP

PLANES AND CARS

It beats all, said Amelia Earhart, trans-Atlantic flier, on her last visit to Pittsburgh, how the street railways companies have been keeping pace with air and other travel modes. This, of course, as with George P. Putnam, publisher, she visited the latest car of the Pittsburgh Railways Company.

Additional Society and Club News

(Continued from Page Ten.)

Mrs. Ralph Elshoff, Miss Thelma Heesom and Miss Ruth Edwards.

* * *

OCTOBER 6 is the date chosen by Miss Eleanor Campbell Musser, daughter of Mr. and Mrs. John Howard Musser, of State College, Pa., for her marriage to David Garrett Hill, son of Mr. and Mrs. William Fulton Hill, of Kinsman road. The ceremony will be performed in the Musser home.

* * *

MRS. PAUL COLEMAN MOYER, of Hillsdale avenue, Dormont, entertained at bridge in her home Saturday in honor of Miss Elizabeth Jane Gordon, niece of Mr. and Mrs. George Abel, of Severn street. Miss Gordon's marriage to Louis A. Sayre will be solemnized October 20.

* * *

ANNOUNCEMENT is made of the marriage of Miss Ruth Whitesell, daughter of Mr. and Mrs. J. Frank Whitesell, of Greensburg, and Blaine Clarke Curry, of Dayton, O., which was solemnized August 28 in the Whitesell home by the Rev. L. L. McCammon, of Delmont. Mrs. J. Steel Jamison, of New York, was her sister's matron of honor, and Miss Hazel M. Whitesell, of Pittsburgh, was bridesmaid. J. Ray Baldridge, of this city, was best man. Mrs. George Shornhurst, of Pittsburgh, sang, and Miss Irma Hohberg played the wedding music. J. Steel Jamison sang at the reception. After a trip to the Adirondacks, Mr. and Mrs. Curry will be at home in Richmond avenue, Dayton. The bride is a graduate of Hood College, and Mr. Curry is a University of Pittsburgh man.

* * *

MR. AND MRS. WALTON E. SMITH, of Parviss street, announce the marriage of their daughter, Miss Dorothy Ludwig Smith, and Robert Marshall Hutcheson, Jr., son of Mr. and Mrs. Robert Marshall Hutcheson, of Cumberland, Md., which was solemnized last Wednesday in the First United Presbyterian Church, North Side, by the Rev. Dr. Alvin J. Orr. A dinner at the Smith home followed the ceremony, and later Mr. and Mrs. Hutcheson left for an eastern trip. They will be at home after September 16 in Davis avenue, North Side.

Patricia Pitt

"HOOVER DAY" PLANS MADE BY G. O. P. WOMEN

"HOOVER DAY" will be celebrated tomorrow in various ways by the Allegheny County Council of Republican Women. The Fourteenth Ward meeting will be held in the Frick Training School. At a meeting in the Chamber of Commerce Building Stephen G. Porter will address the North Side unit which bears his name. In the Twenty-eighth Ward John Kessler will speak. Carrick and Knoxville will join with the Sixteenth Ward in a combination meeting in charge of Mrs. George L. Gearing, Mrs. R. M. Gardner and Mrs. Mayme Evans. Wilkinsburg, Swissvale and Homewood will combine forces at a session in the Penn-Lincoln Hotel which will be addressed by John Kiester, district attorney of Westmoreland county, and Mrs. D. Edwin Miller. The Twentieth Ward, combining with East End and Oakland, will hear Harry Speaker. A meeting in the home of Mrs. Richard Neff will mark the Nineteenth Ward's celebration. F. E. Evans and Mrs. C. W. Parker will have charge of a meeting in the Bellevue Y. M. C. A. in which Bellevue, Ingram, West View and North Side units will participate.

* * *

ACTIVITIES for the season were begun today by the Women's Advertising Club at a luncheon in McCreery's. Miss Gertrude Siegal spoke and five-minute reports of the Detroit convention were given by Mrs. Frances Howell and Miss Mary Hulsman, the president. Miss Madelon Wildberg and Miss Mary Marshall spoke briefly of summer activities.

* * *

THE Kaednege Society will resume its meetings Thursday in the East Liberty Presbyterian Church. Luncheon will be served at 12:30 o'clock.

* * *

A HOUSEWARMING and tea will be held at the Bradley Home, Oakmont, Wednesday afternoon by the Elizabeth A. Bradley Home board and the conference board of the Women's Home Missionary Society.

WIDOW LEAPS INTO RIVER

Mrs. Fannie Brickman, 42, widow, of State road, McKeesport, leaped from the Fifth avenue bridge over the Youghiogheny River last night. She was rescued by employes of a steamboat.

She was taken to McKeesport Hospital, where it was stated today her condition is not serious. A disorderly conduct charge was lodged against her at the McKeesport Police Station. She told hospital attaches that she was despondent.

HOSPITAL GETS $100,000 FOR RADIUM RESEARCH

PHILADELPHIA, Sept. 10.—(AP.)—A gift of $100,000 for the purchase of a gram of radium and accessories for the use in the treatment of cancer has been received from Louis J. Kolb, the Graduate Hospital, University of Pennsylvania, has announced. About $72,000 will be used to purchase the gram of radium and the remainder in medical research work with radium.

TRADERS TO HEAR METROPOLITAN PLAN

The metropolitan plan will be explained to the Business Men's Association of the East North Side at its monthly meeting and luncheon in the National Bank of America, 709 East Ohio street, Wednesday.

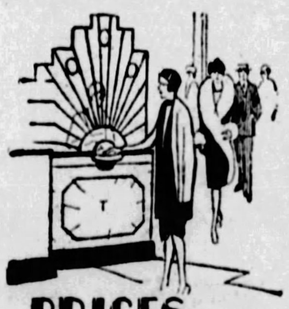

PRICES are Moderate at Reymers NEW CLARK BUILDING TEA ROOM

Here you can enjoy the service and surroundings you might expect of an exclusive club without the high costs.

At Luncheon there is a generous plate combination at 65c. Dancing at Dinner—no cover charge.

Reymers

• CLARK BLDG • JENKINS ARCADE 219 FIFTH AVE 6018 PENN AVE. E.E. • OLIVER BLDG UNION TRUST BLDG. • FORBES AND ATWOOD STREETS

Tea Rooms

Style **McCreery & Co.** Quality

WOOD STREET AT SIXTH AVENUE TELEPHONE ATLANTIC 4600

"BABY WEEK"

Offering All the Needs and Comforts For Baby at Savings Extraordinary!

Extensive preparations and many special purchases combine to make this a worth-while event for thoughtful mothers. Dainty things, useful things . . . all new and specially priced!

Tots' 4-Piece Sweater Sets
$4.95
Sweater, leggings, cap and mittens of brushed wool. 6 months to 4 yrs.

Infants' Crochet Jackets, 95c
In white with pink or blue trimmings.

Two Styles in Baby Shirts, 59c
Rayon, cotton and wool combination.

Flannelette Diapers, Doz. $1.45
Size 27x27 inches—hemmed ready for use.

Hand-Made Wool Booties, 45c
Ribbon trimmed—short and knee length.

Infants' and Tots' White Hose, 39c
Rayon, cotton and wool combination.

White Flannelette Gertrudes, 39c
With shell edge. Infancy to two years.

Baby Flannelette Gowns, 45c
Made of soft, white flannelette with drawstrings.

Hand-Made Nainsook Dresses, 95c
Tucked and embroidered . . sizes to two years.

Hand-Made Batiste Dresses, $1.85
Plain or scalloped bottoms—embroidered.

Frocks of Dimity and Batiste, $1.95
For toddlers up to 3 yrs. Some with collars & cuffs.

A 50-Piece Layette
$12.95
Fifty pieces, both practical and dainty. Taking care of baby's apparel needs.

Nursery Chair
$3.65
Ivory color, made with play beads and enameled container.

Coat and Slipover Sweaters, $1.95
Two to four year sizes. In bright colors.

Knitted Caps of White Yarn, 50c
Polo and under chin tie style. For baby boy or girl.

Pink and White Blankets, $1.55
Also blue and white—sateen bound, 36x50-in. size.

All-Linen Pillow Cases, Ea. $1.00
Hand embroidered and scalloped.

Reversible Rubber Lap Pads, 35c
White on one side, pink rubber on other.

Baby Boy Creepers and Suits, 95c
White and colors, sizes one and two years.

Ivory-Finish Bassinettes, $4.95
Sturdily constructed, rubber tired, wire springs.

Imported Silk Comforts, $2.85
Hand quilted and embroidered. In pink and blue.

Crepe de Chine Coats
$7.95
Hand embroidered, smocked, scalloped. Pink, white and blue. One and two years. Bonnets to match $2.75.

(McCreery's—Fifth Floor)

—A New Idea in Ensemble

Matching Your Hat With Your Gloves, Madame

Ensemble . . . ensemble . . . ensemble . . . the fashion cables stress the thought repeatedly. One of the smartest ensemble combinations is the matching of hat and gloves, both perhaps of a darker tone than the rest of one's costume or, likely as not, a decisive contrast.

With the winterbeige tones one might choose a deeper brown hat and gloves . . . with the new blues, hat and gloves might be beige . . . with the new reds, accessories could effectively be black.

Sketched:

Top . . . Subtle, black felt hat whose only adornment is the drape of its own fabric. ***$10.*** *Its gloves are black kid with short cuffs showing white undulating strips embroidered in black, white and grey.* ***$5.50***

Center . . . Long-on-one-side felt hat in Martinique brown with interesting fold in the brim and jade-colored ornament. ***$15.00.*** *Matching brown mocha gloves in simple slip-on design—long enough to wear crushed at the wrist.* ***$4.95***

At Right . . . Winterbeige felt hat after Rose Descat . . its brim showing a double application of brown grosgrain ribbon on one side. ***$12.50***

Washable kidskin gloves in beige matches the hat tone . . . note the pinked tops. ***$4.95***

(McCreery's—Street and Fourth Floors)

Just Arrived at McCreery's . . .

Newest Designs in Leather Hand Bags

Shoe Calf . . . Cire Calf and Cocoanut Grain

Admirable for their simplicity of line—yet they achieve distinction by their very smart new shapes. Charm is added by smart marcassite or metal clasps . . . some with clever stitching. Silk lined, finely fitted and in the colors chic for Autumn.

$8.50 to $12.95

(McCreery's—Street Floor)

McCreery's Present the New . . .

"Club Collar" Sweater a Favorite of Falltime

Perhaps because it has that spirit of business-like activity about it . . . perhaps just because it is youthful and chic. At any rate, many of the smart younger sets are wearing McCreery's club-collared sweater, as illustrated here.

Presented in the new claret and signal reds . . . Independence blue . . . Normandy and Lanvin greens.

$2.95 to $7.95

(McCreery's—Fourth Floor)

A Chic Junior Miss Afternoon Frock

Catering to Youthful Charm—A Fashion for the Afternoon Tea or Matinee

$39.50

The frock illustrated is in crepe Elizabeth—signal red or moderne blue—two of Autumn's cheerful tones. Its deep berthe, its picoted tiers, its matching velvet gardenias all attest to its chic.

Other frocks in the same price group are of satin with Alencon yokes in square or pointed effect . . . of compose' ribbon arranged in horizontal manner . . . of crepe hand-fagotted in geometric ways.

Junior Misses' Sizes 13, 15 and 17

(McCreery's—Third Floor)

Youthful New Frocks Displaying Dash and Color!

In Sizes 6 to 14 Years

$10.95

Fashions carefully evolved to appeal to the young girl—well aware of her just desire to be as individual and as trigly smart as big sister!

Gay challis, swank with belts of suede, "Queen O'Crepe" silk frocks in one or two-piece styles, tailored serge and clever jerseys. Some with smocking, applique, or linen collars and cuffs . . . and with artful pockets.

(McCreery's—Fifth Floor)

Five New Shades in Silk Mesh Hosiery $3.95 Pair

Most flattering to graceful new frocks, these mesh stockings of pure silk . . . with double silk welt terminating into picot tops.

"La Mouge" *. . . a nude shade lovely for afternoon and evening.*
"Cuban Sand" *. . . a lighter nude with a tinge of rose.*
"Nougat" *. . . a deep sunburn shade for brown costumes.*
"Argali" *. . . dust tone to wear with black suede pumps.*
"Garrieu" *. . . darker than Nougat, with deeper rose cast.*

(McCreery's—Street Floor)

NOW IS TIME TO GIVE TO MILK AND ICE FUND

Again there is a lull in the growth of the Sun-Telegraph Milk and Ice Fund. It has gone only to $2,173.27 and there isn't a single gift to give it even a gentle little boost upwards today.

Boys and girls, except in a few instances where belated benefit plans have been put into effect, seem to have little time to devote to the fund now that school is again the dominant interest in their young lives. But surely there are some boys and girls of an older growth who will contribute towards this splendid cause, than which there is no more worthy. To rebuild puny, scrawny little bodies into strong, sturdy ones, to bring smiles where once there had been only pain, to insure the happiness of homes by saving baby lives, and to lay a foundation for a strong future citizenry—truly this is no small task nor mean achievement.

In such an important work can you afford to say that you have had no share? Can you refuse the wordless (but not soundless) pleas of those hundreds of babies who are being cared for by the Milk and Ice Association and who are dependent upon your generosity for their safety and health during the winter that is to come? It takes $1.50 to feed a baby for a week.

P. & W. VA. ASKS BOND ISSUE

WASHINGTON, Sept. 10.—(AP.)—The Pittsburgh and West Virginia Railway Company today applied to the Interstate Commerce Commission for authority to issue $10,000,000 in first mortgage gold bonds at 5 per cent, of which $3,000,000 would be actually sold and $7,000,000 would be held by the company.

The bond issue is sought to finance the first unit of construction of the Connellsville extension, which is to stretch 38 miles from a point near Pittsburgh to connect with the Western Maryland Railroad near Connellsville, Pa. The bonds would be issued at 95 per cent of face value. Negotiations with bankers in connection with the issue have not been concluded.

(Advertisement.)

WORKING WOMEN SELDOM LOSE A DAY'S PAY NOW

Strengthened by Lydia E. Pinkham's Vegetable Compound

MRS. R. C. HAZLETT
Station G., R. No. 3, Columbus, Ohio

Eastwood, Ohio.—"I first took Lydia E. Pinkham's Vegetable Compound for a weak, nervous, run-down condition, seven years ago, after my baby was born. Some of the girls in the factory where I worked when I was able, advised me to take it. I got one bottle and that helped me so much that I took one after another until I had taken nine in all. But now I just get a bottle when I begin to feel badly, for I must say the medicine sure helped me and I am able to work every day. I will answer any questions anyone asks me, for I think your medicines are fine."—Mrs. R. C. Hazlett, Station G., R. No. 3, Columbus, Ohio.

Recommends the Compound

Los Angeles, Cal.—"I took Lydia E. Pinkham's Vegetable Compound because I was working in a factory and I was always on my feet, being the supervisor there. This caused my health to fail and I really was run-down very badly as I had no appetite at all and could not eat enough. I am taking the Vegetable Compound and also the Pills for Constipation. I have recommended them for several years and am safe in saying that probably 25 women have been helped through taking my advice. I am glad for you to use these facts as a testimonial."—Mrs. E. A. Franckey, 1261 Cypress Avenue, Los Angeles, California.

CORNS Stop Hurting in 3 Seconds!

DON'T cut corns, fatal poisoning may follow. Remove them in amazing scientific way. One drop of this liquid deadens pain in 3 seconds. Then it acts to shrivel up and loosen corn so you peel it off. Doctors urge it for safety. Beware of imitations. Get the real "Gets-It"—for sale everywhere. "GETS-IT," Inc., Chicago, U. S. A.

GETS-IT

DIED

AHL—On Sunday, September 9, 1928, at 10 p. m., ANDREW O., beloved husband of Beatrice Curworth, in his 57th year. Funeral services at family home, 345 George street, Turtle Creek, on Wednesday, September 12, at 2:30 p. m. Friends invited.

BIGLEY—On Sunday, September 9, 1928, at 4:30 p. m., JOHN EDWIN BIGLEY, beloved son of Jennie and Edw. C. Bigley, brother of Harry, Ralph, William and Garnet Bigley. Funeral from family residence, Forty-sixth and Butler streets, on Wednesday at 8:30 a. m. Solemn high mass of requiem at St. Mary's Church at 9 o'clock. Friends invited. Take car No. 50 to Forty-sixth street.

BOWERS—On Sunday, September 9, 1928, at 9 p. m., ANNA ELIZABETH BOWERS. Private services at his late home, 602 Whitney avenue, Wilkinsburg, this evening. Further services and interment at Lancaster, Pa., on Wednesday morning.

BRAILSFORD—Saturday, September 8, 1928, ABRAHAM BRAILSFORD, husband of Rose McGrath Brailsford, in his 54th year. Funeral from the Wall funeral home, 208 East Eighth avenue, Homestead, Tuesday, September 11, at 8:30 a. m. Requiem high mass at St. Mary Magdeline R. C. Church at 9 o'clock.

BREITWIESER—On Sunday, September 9, 1928, at 10:10 p. m., LILLIE BREITWIESER (nee Morgan), widow of Charles E. Breitwieser, at her residence, 223 Tennessee avenue, Schenley Farms, city. Survived by one sister, Mrs. Louis Grelle. Notice of time of funeral later.

BROWN—On Saturday morning, September 8, 1928, at 10:45 o'clock, WILLIAM S. BROWN. Services at his late residence, 3801 Aylesboro avenue, East End, Monday evening at 8 o'clock. Interment private Tuesday.

BURKHART—On Saturday, September 8, 1928, WILLIAM BURKHART. Funeral from William A. Dunn's funeral home, 1928 Fifth avenue, Tuesday morning at 8:30. High mass at St. Stephen's Church at 9 o'clock. Friends invited.

CORNELL—On Sunday, September 9, 1928, THOMAS GAYNOR CORNELL, at his residence, Freeport, Pa. Services at St. Mary's R. C. Church, Freeport, Wednesday, September 12, at 9:30 a. m.

DINKEY—On Saturday afternoon, September 8, 1928, at 3 o'clock, CHARLES E. DINKEY. Services at his late residence, 2601 Sheridan place, East End, Tuesday afternoon at 2 o'clock. Interment private.

DOWLING—In California, Monday, September 3, at 3 p. m., HARRY F. DOWLING, formerly of Braddock, brother of George, Sarah and Mrs. Marion Porter. Funeral from the Shea funeral home, 934 Braddock avenue, on Wednesday, September 12, at 9:30 a. m. Requiem high mass at St. Thomas' R. C. Church at 10 a. m.

GRAHAM—Suddenly, on Saturday, September 8, 1928, at 8:45 p. m., Lieut. SAMUEL GRAHAM, beloved husband of Agnes Graham (nee Manson). Funeral from his late residence, 1442 Pennsylvania avenue, North Side. Services at the Manchester Presbyterian Church, Chateau street, Wednesday, September 12, at 2:30 p. m. Friends of the family and members of Police and Detective Protective Association, Chateau Post 265, V. of F. W. S. Marine Corps and Zion Lodge 1057 are invited to attend. (Irish and British papers please copy.)

GRANT—At Mt. Mercy Academy, Buffalo, N. Y., Sunday morning, September 9, at 1:30 o'clock, SISTER M. AGATHA GRANT, daughter of the late Mrs. Barbara Coultas and sister of Miss B. Grant, Thomas Coultas and Annie E. Coultas, of 5204 Ellsworth avenue. Funeral services and interment at Buffalo Tuesday morning.

GUSTON—On Sunday afternoon, September 9, 1928, at 5 o'clock, CORA R. GUSTON. Funeral services at the family home, 992 E. Ohio street, North Side. Time announced later.

HARVEY—On Sunday, September 9, 1928, at 1:40 a. m., HOWARD HARVEY, in his 37th year. He is survived by his widow, Mrs. Anna Barker Harvey, three children, father, James Harvey, 5 sisters, Mrs. Mayme Reis, Mrs. Emma Becker, Mrs. Mildred Walsh, Mrs. Agnes Clark, Mrs. Ida Henderson, one brother, Edward Harvey. Funeral services at his late residence, 15 Simms street, Mt. Washington, on Tuesday evening, September 11, at 8 p. m. Friends invited. Interment Wednesday morning.

HOOVER—At Detroit, MARGARET, beloved wife of Amandus Hoover and daughter of Anna and the late John Plath. Funeral from the funeral home of W. N. Winter, 4730 Friendship avenue, on Tuesday, September 11, at 8:15 a. m. High mass at St. Mary's Church, Sharpsburg, at 9 a. m.

LEMM—On Sunday, September 9, 1928, at 4:10 a. m., at the Pittsburgh Hospital, MARIE LEMM (nee Bilbrey), wife of Richard Lemm, in her 65th year. Funeral services at M. F. Leslie's chapel, 628 Brushton avenue, Wednesday at 2:30 p. m. Friends invited.

LOOMIS—At Signal Mountain, Tenn., Friday, July 27, 1928, DeWITT LOOMIS III. Committal services at Homewood Cemetery, Pittsburgh, Pa., September 12, 1928, at 2 p. m. (Eastern Standard time).

McDONOUGH—On Sunday, September 9, 1928, at 7:40 p. m., BARBARA McDONOUGH (nee Kane), widow of Patrick McDonough. She is survived by three sons, Joseph, Martin and John McDonough; two daughters, Mrs. John J. Fenton and Mrs. Joseph McDavitt; one brother, Thomas Kane; two sisters, Mrs. Nora Davis, of Pittsburgh, Pa., and Mrs. Margaret Malia, of New York, and 15 grandchildren. Funeral from the home of her daughter, Mrs. Joseph McDavitt, 6064 Butler street, on Wednesday, September 12, 1928, at 8:30 a. m. Solemn requiem high mass at St. Joseph's R. C. Church, Sharpsburg, Pa., at 9 a. m. Friends invited. (New York papers please copy.)

POXON—At Gary, Ind., J. J. POXON, formerly of Ambridge, Pa. Services and interment at Gary, Ind., Tuesday morning at 10:30 o'clock.

RICE—On Sunday morning, September 9, 1928, at 4:20 o'clock, FLORA EBER, wife of John B. Rice. Services at the home of the Rodeniser, Willison Company, 500 North Highland avenue, East End, on Tuesday afternoon, September 11, at 2 o'clock.

SAUERESEN—On Sunday, September 9, 1928, at 5:30 a. m., LOUISE SAUERESEN at 5:30 a. m., widow of Gottlob Sauereisen, aged 67 years, of 2422 Reed street. Mother of Anna Sauereisen, Mrs. William Witte and Mrs. William H. Wunderlich. Services at the residence of her daughter, Mrs. William H. Wunderlich, 578 Celeron street, East End, on Wednesday at 2:30 p. m. Friends of the family and members of the German Austria, Hill Top Frauen and Jungfrauen U. L. V. are invited. Car 65, 64, 66 to East End avenue. Interment in East End Smithfield Cemetery.

SNYDER—At Columbiana, O., on Sunday, September 9, 1928, CHAUNCEY ANDREW SNYDER, husband of Mathilda Snyder and father of Grace E. Snyder, Mrs. Herbert C. Smith, Volney V. and Claude R. Snyder. Funeral services at his late residence, Columbiana, O., Tuesday, September 11, at 2:30 p. m.

SPURRIER—On Monday, September 10, 1928, at 1:05 a. m., JAMES M. SPURRIER, beloved husband of Mary J. Schelm Spurrier, aged 61 years, at the family residence, 513 Monmouth street, Eighteenth ward, via car No. 46 to Freeland street. Funeral services on Wednesday, September 12, at 2 p. m. Friends are invited.

WALL—Saturday, September 8, MARY A. McCLELLAND, widow of William W. Wall, aged 67 years. Services at her late residence, 1932 Sedgwick street, North Side, Tuesday, 2:30 p. m.

WETZEL—At Chicago, JOSEPH RICHARD, beloved husband of Mary E. Duffy Wetzel. Remains may be viewed at the funeral home of W. N. Winter, 4730 Friendship avenue, Tuesday, from 11 a. m. Funeral Wednesday, September 12, at 8:30 a. m. High mass at St. Paul's Cathedral at 9 a. m.

WOODLING—Suddenly, on Sunday, September 2, 1928, at Port Dover, Ontario, Canada, FRANK WOODLING, husband of Adella Woodling, in his 35th year. Funeral services at the home of his brother-in-law, William F. Grant, 1543 Rockland avenue, Beechview, on Tuesday, September 11, 1928, at 2:30 p. m., in charge of American Legion, South Hills Post No. 156. Friends invited.

ZIPF—On Sunday, September 9, 1928, at 12:10 p. m., HENRIETTA ZIPF (nee Smith), wife of the late Andrew Zipf, in her 77th year. Services at the family residence, 7146 Kedron street, Homewood, on Wednesday at 2:30 p. m. Friends are invited.

In Memoriam 1-B

In loving memory of my dear husband, Gustave John, who died 1 year ago today, September 10, 1927.
More and more each day we miss him
Friends may think the wound is healed.
But they know the sorrow lies
Within our hearts concealed.
Sadly missed by his wife and family.

Florist 1-C

FRANK J. ZAK, Florist, 540 E. Ohio st. Floral arts for all occasions. Fair. 6274.

Pompeian Face Powder and Vanity—Both for 49c

A 50c Vanity and 60c box of Pompeian Face Powder are both offered for less than the regular price of either. Powder may be had in flesh, Rachel, nude, naturelle and white—the vanity is the convenient sifter style.

KAUFMANN'S—MAIN FLOOR

KAUFMANN'S

FIFTH AVENUE ATLANTIC 1000 PITTSBURGH

BABY WEEK SALES

Mail and Phone Orders Filled While Quantities Last — Call ATlantic 1000

Baby Vests—Silk, wool and cotton—very fine quality—button down front. Sizes 2 to 6..... 69c

Baby Bands—Silk, wool and cotton—made with shoulder straps and tabs. Sizes 2 to 6..... 45c

Kimonos—Gowns—Gertrudes—50c
Heavy quality flannelette. Kimonos trimmed ribbon or shell edge — in pink or blue—gowns made with draw string—gertrudes and gowns 0 to 2 years—kimonos infants' size only.

Baby Hose—Silk-and-wool—fine quality—black or white—sizes 4 to 6½—pair..... 39c

Diapers—Heavy quality flannelette or birdseye—hemmed and sterilized—27x27..... 1.39

Baby Pillows—Pink, blue or combination of both colors—sateen filled with kapok..... 45c

Baby Dresses—All hand-made, touches of dainty embroidery—long to 2 years..... 95c and 1.45

Baby Vests—Vanta and Ruben makes—fine quality—silk—wool—cotton—double-breasted. Sizes 2 to 6... 95c

Baby Dresses—Philippine hand-made and embroidered—elaborate yokes and bottoms finished with fancy scalloped effect—long or short—to 2 years..... 1.85 and 2.85

Baby Gertrudes—Philippine hand-embroidered—scalloped around neck, arms and bottoms—long or short—to 2 years..... 95c

Baby Pillow Cases—Made of linen Madeira—hand-embroidered and scalloped all around..... 1.45

Baby Blankets—All-wool — white with pink or blue strip at ends—36x50..... 1.89

Baby Buntings—Soft white eiderdown—bound with pink or blue satin ribbon—lined hood..... 1.95

45-Piece Layette—A complete baby outfit of dainty garments... 12.75

Baby Buntings—In quilted silk—hand-embroidered—pink or blue—priced..... 3.95

Baby Quilts—In dainty pink and blue silk—hand-embroidered and quilted..... 2.69

Baby Sets—Three pieces—cap, sacque and bootees—white trimmed with pink or blue—priced..... 1.95 and 2.95

Baby Bonnets—Pink, blue or white crepe de chine—padded and made with frills and ribbon bows—sizes 12 to 15..... 1.95

Baby Sets—Three pieces—sweater, cap and leggings—fine brushed wool—link-and-link or novelty weave in pink, blue or white—sizes 1 and 2..... 3.95

Baby Sacques and Sweaters—Fine all-wool zephyr yarns — hand-crocheted or link-and-link models.... 1.45

Baby Sweaters, 1.95
All-wool or mixtures of silk-and-wool—coat or slip-on styles—plain colors and combinations — some trimmed with touches of hand embroidery—white, pink, copen, red, tan, green. Sizes 1 to 5 years.

Baby Caps and Toques—White trimmed with pink or blue—all-wool yarns..... 50c

Baby Sets—Four pieces—sweater, cap, leggings and mittens—heavily brushed wool—white, pink, powder blue, taupe, buff and rose—sizes 24, 26 and 28..... 5.00

Baby Bassinettes—Ivory, green, pink—rubber tires—swivel wheels—wire spring and decorated panels.. 6.50

Baby Cribs—Ivory or green—decorated panels—drop-side—link spring—priced..... 13.95

Baby Nursery Chairs—Ivory, green or pink—decorated panel—tray, colored beads and commode..... 3.39

Baby Sacques—Also sweaters—all wool—in white, trimmed with dainty pink or blue—link-and-link and hand-crocheted styles..... 95c

Dr. Denton Sleeping Garments
Made of a fine soft knit fabric that every mother knows—made with double feet—rubber buttons and drop seat.

0—1—2 Years	3—4—5 Years	6—7—8 Years
80c	90c	1.10

KAUFMANN'S—THIRD FLOOR

Apparel Shops Ready for Fall

Kaufmann's apparel shops are ready to outfit feminine Pittsburgh with the newest modes that figure in Fashion's autumn schedule. Here each fashionable will find coats, suits, gowns according to her taste, her needs, and her means.

The Coat Shop Displays Fall Modes

Coats that show a silhouette more subtly feminine . . . coats fashioned of Fall's broadcloth fabrics . . . coats in the richest of autumnal shades . . . coats whose styling reveals the constant inspiration of Fashion . . . in a range of prices, sizes and styles to appeal to every feminine.

39.75 to 395.00

Displayed at the left is a model showing the last-minute flare mode . . . in black Kashmerna cloth, trimmed with collar, cuffs, and skirt bands of Kit Fox. 250.00.

Sketched at the right is a platinum caracul coat fashioned with extenuated tuxedo collar of Kolinski—1250.00.

Fur Coats Display Lavish Collar Treatment

The elaborated tuxedo . . . Paquin's pouchy collar . . . fluffy shawl collars of long-haired fur . . . contrast furs used as trimming . . . these are distinguishing marks of new fur coats. Caracul is predominant in this mode of finer fur coats, though other furs such as Hudson seal (dyed muskrat) and Jap mink enjoy their popularity. Sizes for misses and women.

195.00 to 1750.00

KAUFMANN'S . . . FOURTH FLOOR

The Sale of Sales!

$65,000 Purchase of Rugs and Carpets

From W. and J. Sloane and Alexander Smith Mills —Through Consolidation of Their Selling Forces

These two huge mills will soon join hands — a super-selling organization has been formed—meanwhile the entire stock on hand is being disposed of—Kaufmann's bought $65,000 worth—at deep discounts—and this saving is now YOURS. Every rug is new, is perfect. The reputation of the mills themselves, plus our own rigid standards, assure future satisfaction, which is as important as the marvelous saving in price. We instance but a few from the long list of sale items from which you profit!

Royal Wilton Seamless Rugs

9x12 Ft. or 8.3x10.6 **$98** *Woven by Mohawk Mills*

This is the "Karnak" grade—revealing all the genius of the modern artist-weavers—shown in captivating variety, including the newest Persian, all-over and medallion motifs. They will surely be quickly chosen!

Sloane's Royal Wilton Rugs

Greatly Reduced **52.50** *Size 9x12*

Rugs that are a joy to the eye—and to one's peace of mind as well—for they are not only beautiful, but are one of the most DURABLE rugs woven. Ideal for living room as well as for bedroom and dining room.

Sloane's "Masland" Velvet Rugs

Heavily Fringed **26.50** *Size 9x12 Feet*

These are the rugs you've seen advertised so often in the national magazines. They have the appearance of vastly higher priced floor-pieces. The saving will be evident to all who know rug value.

Smith's High Pile Axminsters

Regularly 48.50 **36.50** *Size 9x12 Feet*

Vivid, clear colorings vie with soft-toned subtleties in these richly patterned rugs. They're adaptable to almost any style of furnishing. All seamless.

Sloane's Velvet Carpeting Reduced

You can cover a 25-yard room in this wonderfully durable, very handsome carpet for only 48.75—or halls or stairs taking 18 yards for only 35.00! This includes sewing, laying and lining.

Sloane's Velvet 9x12-Ft. Rugs, Seamless, 23.50
They'll give good service—deft patterns—smooth colorings. Anyone can tell these are greatly reduced.

Sloane's 1.75 Inlaid Linoleums, 1.25 Sq. Yd.
Delightfully fresh colorings—in the newest tile effects—a perfect flooring for kitchen, bathroom, hall and office.

A Moderate First Payment Will Deliver These Rugs — Carpets Sewn and Delivered Later; Rugs Held if Desired.

KAUFMANN'S . . . NINTH FLOOR

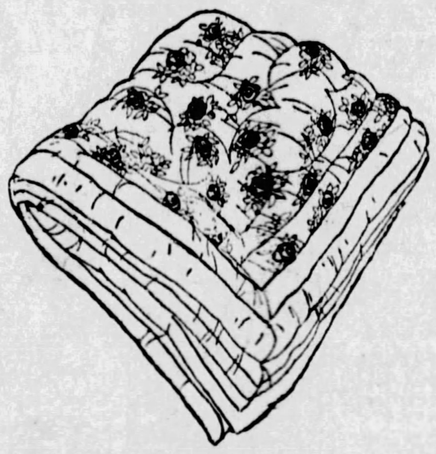

Special Selling To-Morrow!

Wool-Filled Comforts

5.50

100% Lamb's Wool Filling Size 72x84 Inches

Only 1,000 in the lot. Through an opportune purchase from one of the foremost mills, we have been able to secure these lamb's wool-filled comforts at an exceptional saving to you.

They're light and fluffy, covered with an exceptional quality sateen in attractive designs—wide borders and back of plain sateen to match. Carefully scroll-stitched to prevent the wool from slipping. Colors: rose, blue, gold, and lavender.

Mail and Phone Orders Filled While Quantities Last.

KAUFMANN'S . . . SIXTH FLOOR

SEPTEMBER SALES

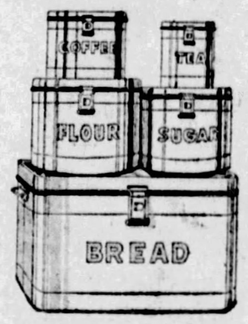

Canister Sets 1.95

Really SUBSTANTIAL, carefully constructed sets of heavy gauge tin, finished in attractive red, yellow, green or blue—a flour, a sugar, a tea and a coffee canister, and a No. 2 square bread box with hinged cover. Regularly 2.95.

Ferns and Stands 2.95

Substantially metal lined—the fibre finished in maroon, grey, green, red, blue. You'll find few stands more attractive in a long day's search. One of our many September Sale values.

SEVENTH FLOOR

21 DIE AS RACING AUTO PLUNGES INTO STAND

The Prince of Wales — His Story.

Vastly Amused by Efforts Of Matchmaking Friends To Find Him Bride

WHAT HAS GONE BEFORE

His Royal Highness, Edward, Prince of Wales, heir to the British throne, was born in 1894. Guilty of much mischief during his childhood days, he was often punished. When he grew older he was sent to Osborn Naval College and later to Oxford. During the World War he became a captain in the Army and went to France, but was not permitted to get into actual fighting. After the war he made his first tour of Canada and then visited the United States. Later he toured Australia, India and Japan.

NOW GO ON WITH THE STORY.

EDWARD P.

By WALTER and LEONARD TOWNSEND

H. R. H. undoubtedly looks best in uniform. The Prince possesses perhaps the largest wardrobe of any man in the world. It is said that he possesses no less than 72 suits and 30 different uniforms. But his extensive wardrobe is part of his stock in trade as Prince and if he were allowed to follow his own inclinations he would possess only the usual number and assortment of clothes possessed by a well-dressed sport-loving young Englishman.

PRINCE OF WALES

There is always some incident in his tours and visits which is not on the official program They all speak of his warm sympathy and sincere regard for his fellowman.

During a visit to Leeds the Prince was so touched by the condition of many of the patients in the General Infirmary that he sent a nurse to his motor car for a quantity of roses which had been presented to him earlier in the morning. He himself carried the flowers and laid a number of them on the white coverlets of the beds. When his supply was exhausted he sent for the roses in the vases which decorated his car, and distributed these too!

Another little scene was laid on the Doncaster Station platform. The Mayor and many other civic dignitaries awaited His Royal Highness to alight from the train.

In the doorway of his Pullman coach, the Prince hesitated and gazed anxiously back into the compartment. There was a short bark and a pleased "wuff" and a terior wagged his tail as he caught sight of his Royal master. "Take care of 'Cora,' won't you? the Prince called to the attendant as he stepped on to the platform to gravely welcome the representatives of Doncaster.

During his West of England tour, the Prince sitting on a bundle of straw, descended by a rope-and-pulley railway into a steep declivity. In deference to his safety the truck attendant descended at a very slow speed, but the Prince grew impatient. "Faster! Faster!" he called and soon he was rattling down the 45 degree gradient at a tremendous rate—but the Prince thoroughly enjoyed the thrill.

Has Tense Nature

On the same tour he was showered with roses and in some of the villages, his path was strewn with blossoms. At a little place called Sticklefall a maiden threw a bunch of roses into his car—or attempted to do so. The aim was not quite true and the roses fell on the road. The Prince immediately stopped his car until the girl had recovered her roses, then he took them personally through the window of his car.

Too much really is made of the Prince of Wales' shyness. Granted that occasionally he passes his hand to his tie to straighten an imaginary twist, granted that occasionally he looks a trifle bewildered or confused, and that he has quick, nervous movements, these signs are not confined to shy people. As a matter of fact, the circumstances under which the Prince lives, day by day, are not calculated to engender reposeful poise.

It is perfectly true, however, that the Prince is high-strung. But this does not mean that he suffers from "nerves" or requires any kind of temporary or permanent medical attention. His is a tense nature—easily moved when not confronted with affairs of state—either to sadness or gaiety. Coupled with the fact that he lives constantly at a high pressure, his nature is eager and he is apt to be impatient of delays of any kind. This is always a characteristic of impulsive, generous temperaments. The very fact that the Prince prefers a pipe is a sufficient indication to many psychologists that behind his superficial "nervousness" there is a steady poise.

Outlook on Marriage

There is one subject which is a very delicate one, yet upon which the Prince is always vastly amused though at first it caused him annoyance. It is the efforts of matchmaking admirers of his to find a bride.

Successively, suitable ladies have been "discovered" in America, Italy, France, Spain, Norway, the Balkans, Australia, Canada; indeed, every country and state in the world. Whether they failed to suit the Prince or not is unknown, but the fact is that he never saw but two or three of them in person. The Prince is reported to keep an album full of cuttings containing "news" of his various impending engagements which he shows to the favored few whom he entertains at Marlborough House. Whether this is true or not there is no doubt that the Prince takes all these rumors in good spirit.

It is not easy to define Prince Edward's outlook upon marriage. It is certain that he regards the sanctity of marriage so seriously that he will not be thrust into a marriage of convenience, but whether his sustained bachelorhood is due to an inherited indifference to the company of ladies or whether it is due to shyness of their charms, many people would like to know.

The Prince has, no doubt, inherited from his father a preference for the company of men. Shy with ladies he is certainly not. One has only to remember that in the pursuit of one of his favorite indoor pastimes—dancing—he is constantly to be seen dancing with pretty partners of all classes of society and is voted a charming and pleasant young man entirely free from awkward constraint or nervousness. At one dance, the Prince piloted his partners through the dense throng of revelers and moved shoulder to shoulder with shop girls, farmers' daughters, typists and factory hands. Every few steps he bumped into somebody and offered and accepted apologies. "He is just like dancing with any ordinary man, except that he is a better dancer!" was the opinion of one girl with whom he danced.

Retaining the best of the so-called old-fashioned beliefs in his creed of modernity, the Prince is a firm disciple of the belief that there is no use in marrying without love. Because he has not yet

(Continued on Page Fifteen.)

SIDEWALKS OF PITTSBURGH

by HAVEY J. BOYLE

IN ONE of the old readers, McGuffey's probably, as everything seems to have been handed down to us by the famous McGuffey boys, there is a story that a man who attacked the artistry of taxidermy as evidenced in the nearby owl was amazed to see the owl fly away. There is, perhaps, a local parallel. George M. P. Baird of the County Art Commission suggested to Maj. D. L. Wright, superintendent of construction on the County Court House, that the signs marking the various county offices were of mere paper only to discover that the plain black letters on a white field were made of expensive and durable art glass.

• • •

A story on charitable organizations: A Pittsburgh man died and asked that his furniture be given to a certain charitable organization. The lady entrusted with this mission duly called the organization. She was told the furniture would be called for in a day or so. Nobody came for it. Several calls proved in vain. Two other organizations were then called by the lady. Promises were made but not fulfilled. It was not until she called a fourth organization that she disposed of the furniture.

As a result, the lady admonished her husband that henceforth no donations of money or anything else is to be given to any but the organization which answered her appeal to give something away.

• • •

A GREAT many reasons, and all sound, are given for motorists who do not give boys along the streets a lift when the boys go through those gestures indicating somewhat frantically that they want a ride. Our reason is a little different from the usual apologies. We don't give them a lift because most hitch hikers think they have to make talk to the driver, and since between two such

total strangers, there are few things they hold in common, the weather being the chiefest, the conversation is likely to be stilted and altogether meaningless. Hitch-hikers, who would wear a sign: "I promise not to make talk," would increase their efficiency at least 80 per cent, we believe.

• • •

That embarrassed feeling, celebrated by Mr. Cook, comes along when, after you notice a fellow driver is doing something wrong to you, you turn around to give him the dirtiest look in the album, and then you discover he's an old pal. Instead of saying, as you intended, "You mean old brute," you put on a forced smile and say: "Hello, Ollie." The moral of this is that sometimes there is a sheep in wolf's clothing.

• • •

ONE word, whose pronouncing always makes us feel we talk like a New Yorker, is the word lozenge. It's a word that seems to have an air about it.

• • •

Number Two of a Series of Men Who Don't Break Into the News: F. C. Kenworthey, North Side. A collector of street car transfers, street car tokens, railway tickets and envelopes bearing canceled stamps of all nations. He has been at his collecting for 10 years. He has street car tokens from practically every city in the country. Some of these he has gathered, curiously enough, in Pittsburgh. It appears that some of our dishonest passengers drop a Pekin (Ill.) token into a Pittsburgh fare box when the conductor is not looking. Rather than save this Pekin (Ill.) token until that day when

they visit Pekin, local railway officials oblige Mr. Kenworthey by adding to his collection. The majority of tokens, however, have been gathered by the collector on his many trips to all parts of the country. His collection of foreign transfers is one of his prizes. Transfers issued by the Constantinople Railways Company are printed in "Turkey," French and English. In Mexico, where quite a few of the natives do not read easily, pictures and symbols are used. In all, the collector has 7,000 transfers and 125 tokens. He is the only transfer collector in Pittsburgh. There are about 50 in the country. Europe has many more. They correspond with one another, make exchanges and compare notes. One man has written a book on the subject. It was the review of that collector's book here which prompted Mr. Kenworthey to show us his display.

GOLFING OFFICER -:- DIES AFTER TUG-O'-WAR -:- POLICE MEET

PHOTOS BY PITTSBURGH SUN-TELEGRAPH.

HIS LAST GAME

Police Lieut. Samuel Graham, who attained national note through his golfing prowess, tried another sport, the tug-of-war, and a few hours later collapsed and died. The above picture was taken at the police field meet at the Pitt Stadium, just a few hours before Lieut. Graham's death. He is the man in the foreground, the leader of his team and leader of the parade which preceded the meet. He was medalist in the last national public links golf tournament.

SAM GRAHAM

Lieut. Graham, World War veteran, served 15 years in the U. S. Marines.

Pittsburgh Sun-Telegraph

MONDAY, SEPTEMBER 10, 1928

GAS EXPLOSION WRECKS HOME

Photo by Pittsburgh Sun-Telegraph.

FAMILY SHOCKED

L. M. Kampharis, 57, today is in Pittsburgh Hospital suffering burns and shock resulting from a gas explosion which wrecked his home, 7010 Willard street, and Mrs. Mary Kampharis and her two children, Ethel, 7, and Louis, 5, who were asleep in an adjoining room, suffered shock.

JOHN COOLIDGE'S GIRL ADMITS 'UNDERSTANDING'

NEW YORK, Sept. 10.—(AP.)—Miss Florence Trumbull was back from Europe today $1.50 richer because John Coolidge did not meet her at the pier. She won bets from girl friends who toured with her.

But the daughter of the Governor of Connecticut has an "understanding" with the son of the President of the United States. That is how she described their relations. She added that reports of an engagement were "premature."

CONFIDES IN CAPTAIN

When Capt. Harvey, of the Lapland, on which she returned yesterday, asked her when the wedding was to be, she confided to him "not before Christmas." Friends of the Trumbull family have believed for some time that a White House wedding is in prospect before the close of Mr. Coolidge's term next March 4.

Miss Trumbull was met by her mother, who took her at once to their home in Painville, Conn., which is easily accessible to Northampton, Mass., where John has been recently. Miss Trumbull's bets about John meeting her at the pier were two—one for $1 and one for 50 cents.

Asked if she would not like to be married in the White House, she answered, "Oh, yes, that would be thrilling," and then regretfully, "but there isn't much chance of that. You see, John has got to work and earn some money."

JOHN CONSIDERS JOB

The President's son is considering entering the employ of the New York, New Haven and Hartford Railway as a freight clerk, which pays a maximum of $30 a week. He has asked to be assigned to the station at Hartford, so as to be near Miss Trumbull.

Informed that there had been rumors her engagement was to be announced September 15, she said she "didn't know a thing" about it as she had been away and would have to "find out" when she saw her mother.

Specifically asked if it were not true that she and John had an understanding, she said: "We understand each other. Yes, we have our own understanding."

"Were the reports of your engagement perhaps premature?

She laughed merrily.

"Yes, premature, that's the word."

MICHIGAN GIRL FOUND HERE TO BE RETURNED

Arrested at the request of Detroit police, Sylvia Stetz, 17, is being held in the East Pittsburgh police station pending the arrival of relatives who will return her to her home in Fordson, Mich. She was arrested yesterday in a house in Center street, East Pittsburgh, in company with George Powanda, 21, who also lives in Fordson. She told police she ran away from home, intending to marry Powanda.

THE WEATHER

Local Forecast.

Fair tonight; Tuesday increasing cloudiness with showers Tuesday night or Wednesday.

Hourly Temperatures.

(EASTERN STANDARD TIME.)			
12 midnight	72	9 a. m.	74
1 a. m.	72	10 a. m.	78
2 a. m.	70	11 a. m.	81
3 a. m.	68	12 noon	83
4 a. m.	67	1 p. m.	84
5 a. m.	66	2 p. m.	85
6 a. m.	64		
7 a. m.	65		
8 a. m.	68		

Sunrise today... 5:55 Sunset today... 6:38

Observations for the 24 hours ended at 8 o'clock this morning.

Time.	Temp.	Hum.	Wind.	Weather.
8 a. m.	68	80	South	Clear

Temperature and Precipitation.

	1927	1926	1925	1924	1923	1922	1921	1920
High.	83	66	89	54	66	90	84	74
Low.	63	52	74	45	50	70	68	63
Mean	73	60	82	50	60	80	76	68
Prec.	.63	.00	.00	.02	.00	.00	.00	.33

Bulletin.

Observations taken by the United States Weather Bureau. The morning temperature readings were taken at 8 o'clock. The lowest temperature is for 12 hours ended at 8 o'clock this morning. Precipitation is for 24 hours ended at 8 o'clock this morning.

Station.	Temp. 8 am.	Temp. L.	Pre-cip.	Station.	Temp. 8 am.	Temp. L.	Pre-cip.
Atlanta	68	66	.00	Memphis	74	74	.88
Atl City	70	66	.00	Miami	78	74	.88
Bismark	48	48	.00	M'temery	72	68	.00
Boise	44	44	.04	Nashville	66	62	.00
Boston	56	52	.00	Nw Orlns	76	72	.02
Buffalo	66	56	.00	New York	64	64	.00
Chat'oga	68	64	.00	Norfolk	68	62	.00
Chicago	70	70	.00	Oklahoma	70	70	.08
Cincinati	66	62	.00	Omaha	72	72	.00
Cleveland	72	68	.00	P'k'sburg	60	54	.00
Columbs	68	64	.00	Parry Sd.	54	48	.00
Denver	54	54	.09	P'delphia	68	66	.00
Des Mes	70	70	.08	PITTSBG	68	64	.00
Detroit	68	62	.00	P'tlndOre	48	48	.00
Duluth	50	46	.00	St. Louis	72	70	.00
Elkins	52	52	.00	St. Paul	70	68	.04
Harrisbg	66	62	.00	S. L. City	52	50	.00
Helena	44	42	.01	San. Ant.	74	74	.46
Huron	54	52	.00	San Fran	52	52	.00
Ind'polis	70	68	.00	Seattle	48	48	.00
J'ksnville	78	70	.00	Spokane	42	42	.00
KanCity	72	72	.02	Tampa	78	72	2.10
LittleRk	74	70	.00	Wash'gtn	64	60	.00
Los Anz	60	60	.00	Winnipeg	46	42	.00
Louisville	68	66	.00	Y'stneP'k	38	34	.00
Lynchbg	60	56	.00				

Weather Conditions.

A ridge of high pressure overlies the region from New England southwestward to Texas, with centers at Northfield, Vt., 30.38, and Elkins, W. Va., 30.34. Pressure is also relatively high over the north Pacific Coast, and over Manitoba and Saskatchewan.

A trough of low pressure extends from the upper Lakes southwestward to Colorado, and thence westward to the plateau region, with centers near St. Paul, 29.78, and Modena, Utah, 29.76.

Rain has fallen in the upper Lake region, plains states, Gulf states, and Northern Rocky Mountains, while weather is fair in the far western states, along the Atlantic Coast and most of the central valleys.

It is cooler in the central and southern Rockies, and portions of Arizona and Utah, while temperatures have risen in the Lake region, central valleys and plains states.

HEAT CLAIMS ONE VICTM

A heat prostration was reported to the police yesterday. Martin Plaza, of 2418 Stromberg street, South Side collapsed on the street near the Mission street pumping station and was taken to the South Side Hospital. The hospital said he was suffering heat prostration.

Driverless Auto Wrecks Shop, Imperils 3

L. Nathanson, who conducts a delicatessen store at 2001 Center avenue, and two clerks had narrow escapes from injuries last night when a runaway automobile plunged through the front window into the store, upsetting counters and other fixtures.

The automobile, owned by M. J. Gold, of 2039 Center avenue, was parked in front of his home, police say, when a boy turned the wheels away from the curb. The machine ran down the street, onto the sidewalk and crashed through the store front, causing $2,000 damage.

RACER HITS STAND, 21 KILLED

International News Service.

MONZA, Italy, Sept. 10.—The death list in the tragic accident which marred the automobile grand prix of Europe was increased to 21 today when two of the injured died.

The accident occurred on the eighteenth lap when Materassi, the best known motor car racing driver in Italy, while passing the grandstand at a speed estimated at 120 miles an hour, struck the car driven by Foresti. Materassi had swung his car to pass Foresti's automobile when the right wheel struck the latter's automobile. Materassi's car swerved across the track while the driver fought desperately to gain control of it. Suddenly it overturned, being carried by its own impetus across the barrier and ditch constructed for the safety of the spectators and into the crowded grandstand.

There was a chorus of screams as the heavy body was hurled into the stand. Then arose the groans of the wounded. There was a near panic until the police got the crowd under control.

DEDICATE NEW WEST VIEW CHURCH

The Rev. G. B. Tejan, secretary of the eastern district of the Lutheran Joint Synod of Ohio, was the principal speaker yesterday at the dedication of St. Luke's Lutheran Church, Ridgewood avenue, West View. Services will be held every night this week. Nearly 600 persons were present at the dedication of the new edifice which replaces the structure destroyed two years ago by fire. The Rev. L. P. Spoehr is pastor.

A Mystery; Name Him!

Photo by Pittsburgh Sun-Telegraph

RECOGNIZE HIM?

Honestly, now, if you were asked, could you tell the name of the traffic patrolman on your corner, the one who speaks to you when you pass by? The Pittsburgh Sun-Telegraph, if you can't, will help you a bit. Each day there is published the photograph of one of the city's traffic officers. Here is one for today. His name tomorrow!

SATURDAY'S "TRAFFIC COP" WAS JEROME AMBROSE, MARRIED, 6919 KEDRON STREET, WHO DIRECTS TRAFFIC AT CENTER AND HIGHLAND AVENUES. HE IS A FOUR-YEAR VETERAN.

Will Rogers Says

NEWTON, Kans., Sept. 10.

The farmers starve three years out of four. But the good year is always election year. It really looks like the Lord was in cahoots with the Republicans.

But if He is, that would make you almost lose faith in Him.

Even up to nominating time this year the farmers wanted relief. Now they are so prosperous they would be insulted if you suggested it to 'em.

Same way, four years ago, LaFollette was figuring on their support and he run into a bumper crop.

So the only way the Democrats will ever get the farmers' vote is to hold the election in the spring when they are broke.

Yours, *WILL.*

(Copyright, 1928, by McNaught Syndicate.)

STAGE AND SCREEN ACTIVITIES DETAILED IN PICTURES AND GOSSIP ABOUT PLAYERS

Rudolph Valentino's Brother Alters Face and Gets Role as Step Toward Filling Shoes

By REGINA CREWE.

(Copyright, 1928, by King Feature Syndicate, Inc.)

HOLLYWOOD, Sept. 10.

TWO years, almost to the day, after the death of Rudolph Valentino, his brother, Alberto, secured his first "break" in the movies. Alberto, whose real name is Guglielmi, appears on a casting sheet as Albert Valentino. He has been assigned to a minor role in "Tropic Madness," a picture starring Leatrice Joy.

Alberto recently resorted to plastic surgery in order that his face might be remodeled to more nearly resemble the features of his famous brother. He is a modest chap, well liked by the few intimate friends he has made. But it is doubtful if he will ever fill even one of the shoes left behind by the beloved Rudy.

Mention of plastic surgery reminds that Molly O'Day's appendicitis operation has resolved itself into a surgical attempt to gain relief from the avoirdupois which is her chief worry. And which has cost her several good parts since her triumph in "The Patent Leather Kid." The medicos have removed some five pounds of flesh from Molly's plumpness, and her hip measurement has been reduced a full three inches. Her legs have also been subjected to treatment, and now Molly is undergoing a further rigorous regime in a desperate final effort to emerge properly sylph-like.

Contrary to Molly, Ruth Taylor, who can ill afford to reduce, has emerged from her fight with flu germs 13 pounds lighter. Too bad that she and Molly cannot swap around a bit and remold themselves "nearer to the heart's desire."

In England they're calling "yellies" by another name. On the other side they are "audibles"—The "h" being pronounced as usual.

Clive Brook has had his plans changed by Paramount and will appear in "Four Feathers." The part is that of a blind soldier, and it requires an actor of Clive's great ability.

Edward Everett Horton is to make three talkies for Warner next year. The balance of 1928 will be devoted to his stage engagements.

GUILD OPENER SEPT. 24

The Pittsburgh season of the Theater Guild season will open in the Nixon Monday night, September 24., to continue for four weeks. For the opening week the play will be "Marco Millions," by Eugene O'Neill; week of October 1, "Volpone;" week of October 8, "The Guardsman," by Franz Molnar; week of October 15, Bernard Shaw's "Arms and the Man."

SOME NEW STYLES -:- IN TALKIES -:- AS WELL AS TOGS

Kathryn Crawford's new coat is Nile green crepe trimmed with yellow fur. Kathryn is a Universal player.

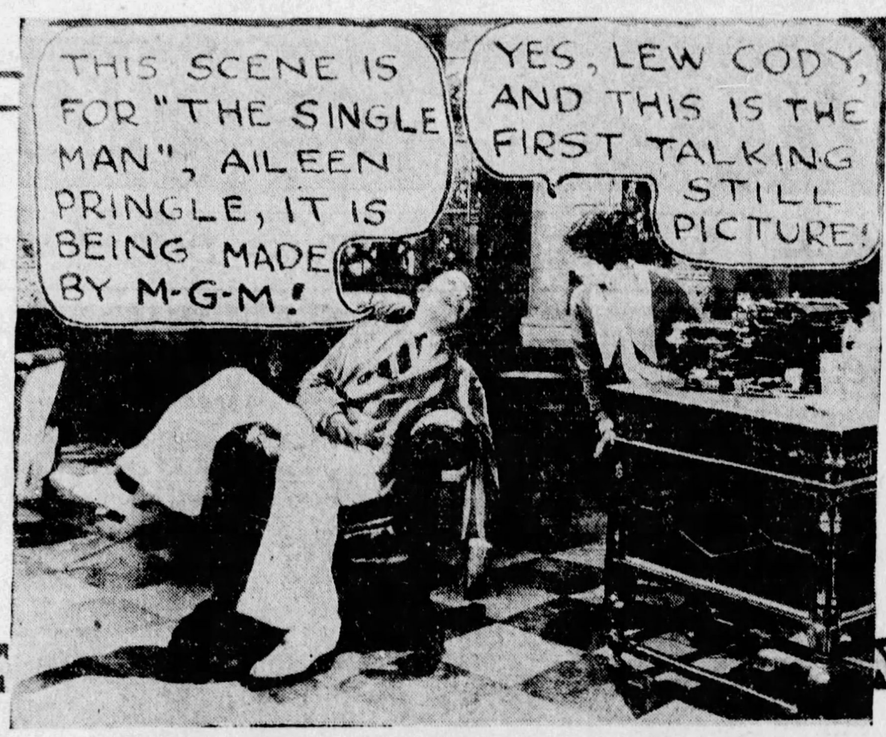
THIS SCENE IS FOR "THE SINGLE MAN", AILEEN PRINGLE, IT IS BEING MADE BY M-G-M!
YES, LEW CODY, AND THIS IS THE FIRST TALKING STILL PICTURE!

Lew Cody and Aileen Pringle have a press agent who does right by them by making use of the cartoonist's "balloons" to put Lew and Aileen in the first talking still picture.

Blanche Le Clair, Metro-Goldwyn-Mayer player, stuns 'em with an evening cape of sheer chiffon velvet.

SEE AND HEAR

A Stanley Company Theatre

Stanley

7th at Liberty Atlantic 9200

Another Talking Hit

SEE and HEAR

WARNER BROS. present STATE STREET SADIE with CONRAD NAGEL MYRNA LOY WILLIAM RUSSELL GEORGE STONE - PAT HARMON

ON THE STAGE HARRY FOX & CO. In "The Bee and Fox"

VELOZ & YOLANDA Late Stars of "Love Call"

Pittsburgh's Finest Orchestra Playing "Puccinlana" DAVID BROUDY Conducting

Always Comfortably Cool GRAND

MATINEES—All Seats 25c
EVENINGS—Orchestra and Loge, 40c
Balcony 30c

You'll always remember FORGOTTEN FACES

With CLIVE BROOK MARY BRIAN, WM. POWELL

Comedy: Neil Burns in "Slick Slickers"

REGENT PENN-1ST HIGHLAND EAST LIBERTY THE HOUSE OF TALKIES

See and Hear!

The LION and the MOUSE MAY McAVOY LIONEL BARRYMORE

Comedy Presentation MAE BUSCH in "LOVE 'EM AND WEEP"

East Liberty's Only First Run Theatre Liberty PENN at SHARP

Love Alone Remembers FORGOTTEN FACES WITH MARY BRIAN AND CLIVE BROOK

Comedy, "SLICK SLICKERS"

LOEW'S ALDINE LIBERTY NEAR NINTH

POPULAR PRICES 35c Orchestra and Balcony 10 A. M. to 5 P. M.—5 to Closing—50c

SECOND AND FINAL WEEK!

The Fox-Movietone Screen Spectacle in Sound

'STREET ANGEL

With JANET GAYNOR CHAS. FARRELL

SEE and HEAR Movietone Talking Novelties GEO. BERNARD SHAW

Clark & McCullough

FOX-MOVIETONE NEWS

THE NEIGHBORHOOD THEATRE MONDAY

ALHAMBRA PENN AVENUE EAST LIBERTY
GEO. K. ARTHUR "THE DETECTIVE" KARL DANE

CAMERAPHONE EAST LIBERTY
RAMON NOVARRO "FORBIDDEN HOURS"

GARDEN North Ave., Near Federal
OLIVE BORDEN "VIRGIN LIPS"

HIPPODROME Beaver Ave. and Juniata St.
GRETA GARBO "THE MYSTERIOUS LADY"

NEW KENYON NORTH SIDE
CHESTER CONKLIN "THE BIG NOISE" ALICE WHITE

TRIANGLE FRANKSTOWN NEAR PENN
TIM McCOY "RIDERS OF THE DARK"

FILMLAND.

SEE AND HEAR

LOEW'S & UNITED ARTISTS' PENN SIXTH & PENN

STARTING TODAY

M-G-M Presents BUSTER KEATON in THE CAMERAMAN

with MARCELINE DAY

He loves like John Gilbert—hands you thrills like Fairbanks and gets laughs as only Buster can.

ON OUR STAGE "WONDERFUL GIRL" with Teddy Joyce

A Miniature Musical Comedy in 4 Scenes

Featuring GEORGE RILEY | HELEN HELLER | ELIAS BREESKIN | DICK LEIBERT

AMUSEMENTS.

HEINZ PLANT

OPEN TO THE PUBLIC 9 to 4 DAILY EXCEPT SATURDAYS

Ask your Conductor how to reach it

80,000 VISITORS LAST YEAR

SEE PITTSBURGH FIRST

"SEX"

DO YOU UNDERSTAND This Vital Science?

POSITIVELY LAST WEEK OF "MARRIED LOVE"

WITH LIVING MODELS

DR. M. SAYLE TAYLOR (IN PERSON)

WOMEN ONLY

Daily Matinees—10 A. M. to 5:30 P. M.

MEN ONLY

EVENINGS---6 TO 11 P. M.

OLYMPIC

AMUSEMENTS.

NIXON TWICE DAILY 2:30 — 8:30 LAST WEEK

Mr. and Mrs. MARTIN JOHNSON'S DRAMATIC AFRICAN EXPEDITION

"SIMBA"

The VIVID PORTRAYAL of a REMARKABLE BIG GAME HUNT

4 YEARS TO MAKE 2 HOURS TO SHOW

NOT A STAGED MOVIE

With "Dulcetone" musical accompaniment

Next Week Seats Thursday ZIEGFELD MASTER PRODUCTION RIO RITA

AS PRESENTED TWO SEASONS IN ZIEGFELD THEATRE N.Y.

Alvin Tonight 8:15 Mats. Wed. & Sat. 2:15

PRIOR TO ITS BROADWAY OPENING

Schwab & Mandel's Glorious Operetta THE NEW MOON

By Oscar Hammerstein & Frank Mandel MUSIC BY SIGMUND ROMBERG

with Evelyn HERBERT Robert HALLIDAY Gus SHY

Company of 150—Symphony Orchestra Nights, $1 to $3.85. Wed. Mat., 50c to $2. Sat Mat., 50c to $2.50.

ACADEMY—MUTUAL BURLESQUE 2:15 and 8:30

"DAINTY DOLLS"

FUN, MUSIC AND PRETTY GIRLS

FRANK & SEDER

FIFTH AVE., SMITHFIELD AND DIAMOND STS. PHONE ATLANTIC 2100

New York Furrier Retires From Business— Sacrifices His Stock at 50c on the Dollar

Because we've been buying fur coats from him for many years, this manufacturer gave us the first opportunity when he liquidated his business, to make our choice of the beautiful garments for which he is noted. The result is that we offer

164 FINE FUR COATS

If Purchased Under Normal Conditions, These Coats Would Have to Retail from $250 to $300

Hudson Seal (Dyed Muskrat) with Baronduki, $145

American Broadtail with Blue Wolf, $145

$145

Baronduki with Red Fox, $145

Natural Raccoon Coat, $145

Choose From These Fashionable Furs:

Persian Lamb Coat
Tropical Seal Coats
Broadtail Coats
Baronduki Coat
Genuine Leopard Coats
Panther Coats
Leopard Cat Coats
Black Muskrat Coats
Natural Raccoon Coats
Black Pony Coats
Baby Seal Coats
Marmink Coats
Cocoa Squirrel Coats
Scotch Mole Coats
Pearl Grey Kid Coats
Hudson Seal Coats (Dyed Muskrat)
Civet Cat Coats
Black Caracul Coats
Natural Pony Coats
Zebra Coats
Silver Muskrat Coats
Marmink Coats
Golden Caracul Coats
Natural Muskrat Coats
Seibenschlafer Coats
Pearl Grey Caraculs

Complete Size Range

For Juniors, Misses, Women and Larger Women. Beautiful coats to suit every type.

A Small Deposit

Will hold any coat for later delivery. Convenient payments may be arranged.

Frank & Seder—Second Floor

The Prince Of Wales
His Story

(Continued from Page Thirteen.)

experienced that emotion in its true intensity, the Prince does not get married.

But the Prince by no means lacks friends of the fair sex. One of his favorite companions before her marriage to his brother, the Duke of York, was Lady Elizabeth Bowes Lyons, and the Princess Christina, of Spain, who recently made her debut, is another friend of the Prince's. He likes to partner the Princess in tennis sets, and he played some good games with her in the Summer of 1927 when he was in Spain.

Chapter XVIII.

On Holiday Bent

FOR the past four years the Prince's life has been a particularly strenuous one. Now, however, in the summer of 1923, he decided to take a complete rest from his work and spend a short time on his ranch in Alberta.

This visit to Canada being of an entirely private nature, it was made known that the young Prince did not intend to take part in any official engagements during the time he was in the Dominions.

Before his holiday commenced, however, there was much work to be done at home. As President of the British Empire Exhibition, the Prince found a great deal of his time taken up in completing the necessary arrangements to make the exhibition the success he desired. Towards the end of June he invited and entertained a party of press magnates to luncheon in the exhibition grounds in Wembley—to inspire them, as he explained, with an enthusiastic interest in a project of the highest imperial importance. Earnestly, and at some length, he spoke of his eagerness to make the venture a success both as regards home trade and industry and that of each and every overseas dominion. Despite the setbacks he had had to face he assured the gathering that the organization of the British Empire exhibition was now on an indisputably sound basis, and that there could be no obstacles in the future to hinder or impede progress. It was a brilliant success the Prince of Wales was striving to attain—not merely a moderate one! He went on to say that it was a bold challenge which the Empire Exhibition made to the world when it undertook the task of launching this enture so closely upon the immediate chaotic industrial aftermath of the great war. But now that the challenge had been made, it must be carried through to a successful conclusion. The world, in other words, must be shown that the British Empire possessed that same unity, courage and perseverance in peace time as when confronted by the stress and strain of war.

Appreciates Newspapers

The Prince had not been slow to observe and appreciate the help and support which the British press had voluntarily given him regarding his past appeals and public work, and on this occasion he exhorted them to assist him once more—not as a personal favor but because the venture was worthy, really and truly, of their support. In conclusion, the Prince remarked on the bad times which were being experienced equally by individual trader and large capitalistic concern, and paid a tribute to the whole-hearted manner in which they had backed up the enterprise of which he was President.

After the luncheon, the Prince conducted his guests round the grounds in order that they might see how work was progressing.

The British press has always been a good friend to the Prince of Wales. Once, at a newspapermen's dinner at which the Prince was present, he admitted the fact. "The press and journalists have always been very good friends to me," he said. "But I have one bone to pick with them!" After a slight pause the Prince went on to explain. It appears that the Prince was once stabling his horse at a wayside inn when the landlord said: "You look extremely like the Prince of Wales!" Receiving an evasive answer, the landlord added: "Yes, I have seen a lot of photographs of the Prince of Wales, but you look a good deal younger!"

The Prince went on in humorous vein: "We have our morning journals, and by a wise dispensation of Providence, we have our evening journals as well, so that if the morning papers make a slight error, their evening contemporaries can set them right."

Although the long-delayed holiday was drawing near, the Prince was not content to idle away his time in the seclusion of York House.

(Copyright, 1928.)

To Be Continued.

Corns

Pain gone at a touch

The instant you apply Dr. Scholl's Zino-pads, corn pain stops. They remove the cause—friction and pressure of shoes. Thin, protective, healing, safe, sure. At drug, shoe, and dept. stores.

Dr Scholl's Zino-pads

Put one on—the pain is gone!

(Advertisement.)

Your Health Comes First

Protect it by keeping your bowels regular and clean. Dr. Boice's Prescription Tablets have been a safe, dependable laxative for more than 50 years. At May's or any good druggist, 25c.

Rayon Lingerie

Just arrived—new purchase of gowns, slips, chemises, panties, etc., all first quality, tailored and lace trimmed; all sizes..... 89c

First Floor

FRANK & SEDER

Fifth Avenue, Smithfield and Diamond Streets

Madame Hoffmann

In Our Third Floor Corset Dept. Will give advice regarding special fittings of the famous De Bevoise Corsettes.

Complete Selection

De Bevoise Corsettes, $3 to $12

Third Floor

Tomorrow! 650 New Fall Dresses

Silk From Top to Toe!
High Square Heels!
Thoroughly Reinforced!

Full Fashioned Silk Chiffon HOSE

Regularly Priced at $1.95

Choice of Chiffon or Service Weights. All Sizes **$1.09**

Every New Color for Fall

In this great underprice sale, you have your choice between pure thread silk hose in a supersheer chiffon weight with high spliced square heels, silk from top to toe, and extra toe guard, or service and semi-service weights with 4-inch mercerized garter top with high square spliced heels.

COLORS—French Nude, Honey Biege, Grain, Tawny, Rose Nude, Marron Glace, Grege, Mirage, Mocha, Beechnut, etc.

Frank & Seder Street Floor

Pure Wool Filled Comforts

Specially Priced in This Timely Offering!

Size 72x84—soft, billowy comforts filled with 100% wool, Government stamped. Rose, blue, gold, lavender colors. Sateen border. **$3.95** Each

66x80 Part Wool Blankets, Pair

Wonderful variety of colors—rose, blue, grey, orchid—block plaids. Sateen bound edges. Specially priced. **$3.49**

Frank & Seder—Fifth Floor

$2.19 Pure Silk Flat Crepe

Savings of ⅓!

A wonderful quality of soft, drapey, pure silk crepe, 40 in. wide, offered at a surprisingly low price. Superb quality for fall dresses or lingerie. **$1.37** Yard

All Fall Shades

Every wanted color for fall is included . . . all the new browns, blues, greens, tans and grey. Also plenty of black. Pastel shades for evening or lingerie.

Reg. $3.98 Chiffon Velvet $2.79

Regularly $3.98. Excellent quality cotton back chiffon velvet, 36 inches wide, in black only, for dresses and wraps.

Satin Crepe, Yard $1.89

Regularly $2.49. Beautiful quality pure silk satin crepe, 40 inches wide, in all colors for autumn, including plenty of black.

Frank & Seder—Fifth Floor

The Pick of Every Advance Fashion—Notably Low Priced!

$13.95

Every Dress in the Lot Brand New! Many Samples Included!

You have never seen the advance Fall fashions so thrillingly interpreted for only $13.95. Here you will find the smartest Fall fabrics . . . the richest Autumn colors . . . and the most adorable and becoming of the late modes! The new silhouette that fluffs and flares at the knees! The sports and street silhouette that is slim and straight as an arrow! Truly a marvelous showing of all that is good . . . all that is approved in the Autumn fashions.

Glistening Satin Dresses!
Stunning Velvet Combinations!
Canton and Flat Crepe Frocks!
Smartest of Sports Fabrics!

Charming new pleated skirts, new tiered effects, thoroughly feminine frills and flounces, reminiscent of the 1880 silhouette, the graceful swathed hipline, the uneven hemline, the irregular and asymmetric neckline, the surplice blouse . . . all these and many more charming styles mark the new Fall models.

Sizes for Women, Juniors, Misses and Larger Women

Frank & Seder—Second Floor

SPECIAL!

Misses' Transparent Velvet Dresses

$25 and $39.50

Fashion's Approved Fabric and Styles at Two Feature Prices!

Exquisite frocks of soft transparent velvet, made in effective styles showing the new draperies and uneven hemlines. Lace trimmed. Brown, Black and Independence Blue. Sizes 14 to 20.

Frank & Seder—Second Floor

BARGAIN BASEMENT TUESDAY SALES!

Extraordinary Sale of 1,500

Sweaters

For Women, Misses and Children!

Made to Sell Up to $2.50

Lumberjacks
Crickets
Slipovers
Coat Styles

$1

New fall sweaters of all-wool, rayon-and-wool and wool-mixed yarns. Every kind of a sweater for almost every occasion, at a price 'way below what you'll have to pay for them later.

Extra! Women's Finer

SWEATERS

Up to $3.95 Values!

All new styles and colors. All wool and wool and rayon. **$1.94**

Marvelous Sale of 1,500 Women's

Flannelette Gowns

Actual $1 to $1.25 Values!

Made of good soft striped flannelette; also white, pink and blue and flowered designs. Regular and extra sizes. **69c**

Frank & Seder—Basement

An Outstanding Event Offering Extraordinary Values!

Girls' COAT Sale!

Actual $9.95 and $10.95 Values!

All-Wool Chinchilla! (With Hat to Match)
New Bolivias!
Fine Suedines!
Wyandotte Buckskins!

$7.95

Mothers! Come tomorrow and buy your daughter one of these smart fur-trimmed winter coats at a genuine saving of $2 and $3. Every coat is fashioned in the latest style, smartly fur-trimmed. All the newest colors are shown.

SIZES 7 TO 16 YEARS

Extra! Girls'

School Coats

Made of good serviceable materials. All wanted colors. Sizes 7 to 14 years. **$4**

Girls' All-Wool

Jersey Dresses

Sizes 7 to 14 Years

All the leading fall shades. Ideal dresses for school and dress wear. **$2.98**

Frank & Seder—Sub-Basement

Remarkable Savings in This Sale

Women's Silk HOSIERY

Regular $1 and $1.25 Grades!

69c

—Full Fashioned
—Foot Fashioned
—Mock Fashioned
—Reinforced Garter Tops and Soles

What a timely sale this is for the women who are looking for real hosiery bargains. Every pair new and the majority are perfect. All the leading new fall colors.

SIZES 8½ TO 10

Frank & Seder—Basement

Sickle With Flint Blades

A SICKLE, which was recently part of a special exhibit at the British Museum, was made of wood with blades of flint. It is 5,000 years old.

Fiction Page

Electricity in Great Britain

OF THE 10,000,000 homes in Great Britain 7,000,000 are situated in areas supplied with electricity, but only one and a half million houses are wired for the purpose.

Our DANCING DAUGHTERS

by Winifred Van Duzer

BASED UPON THE PHOTOPLAY VERSION BY JOSEPHINE LOVETT

(Continued from Saturday.)

Diana and Her Friends Arrive at Yacht Club For the Party

WHAT HAS GONE BEFORE

On his first day in Manor Park, where he is to apply the business methods learned in college, Benjamin Carrington Black has occasion to observe three of the suburban town's most alluring examples of femininity. Unnoticed by men, he sees Diana Rand—nineteen and pretty, enter a jewelry store with her friend, Beatrice Sheldon, whose trailing dress is reminiscent of the Gay Nineties. In the store Diana and Bea encounter Ann Evarts, a trim, petite person. Ann in Diana's roadster sees Noddy and Toddy and Norman Gregory and leaves Diana and Beatrice to join them. Bea is furious as she and Diana drive away. She is madly in love with Gregory. Norman hears about Benny being in Manor Park and looks him up. He locates him and invites him to a party at the Yacht Club. He consents to go. Bea and her brother, Freddie, prepare for the party and before leaving their parents warn them to behave like "Sheldons."

NOW GO ON WITH THE STORY.

TENDERNESS wiped from Hanna's eyes—they went sharp and cold as she towered over the table, hands on her hips, feet planted in flapping old bedroom slippers.

"No, you're not!" Her voice was tense, husky with fear and determination. "Know how we're fixed right now? Two months' living ahead if we're careful! I didn't want to tell you this, but there it is. Two months—less if anything happens—and then a job. For you, too, young lady—don't forget that. Why, you little fool, do you think I like this any better than you do? It's our last chance!"

Dismay swept the petulant flower face and Hanna took another tack. "Come now, baby, don't make it harder. Something is going to happen tonight; I feel it. And I've made over your green tulle so you'd never know it. Be reasonable, can't you!"

"Very well, Mother." Ann sighed, ate a little of the chipped beef and drank the milk.

A tap at the door—Hanna cleared the dishes out of sight before she answered. While her back was turned her daughter sidled over to the dresser and with a movement incredibly wary pulled out a drawer, tumbled the contents, thrust something into the folds of her negligee.

But the mother had seen. She had taken a florist's box and turned back in time to catch Ann's movement in the mirror; now she placed the box on the bed and glared at the girl who was powdering her nose with a great show of innocence.

"You're sneaking my stockings again!" She hurled the accusation and Ann's eyes met her in the glass with a look of shocked grief.

"Mother!"

Hanna plunged over, grabbed at a chiffon length fallen into sight. "Whata little liar you are! After all I've done—"

Ann's head was up, blue eyes blazing. "You always keep the best things for yourself! Yet you expect me to pull us out—I'm going to stay home tonight, you hear? And you can keep your old stockings."

Hanna gave way then, released her clutch on the stocking which almost had been torn asunder between them, and the youngster returned to her careful dressing, purring like a kitten.

It remained for the mother to open the florist's box, which she did in a glad, triumphant way, exclaiming at the name on the side. "Franley! That's good, baby. Ten per cent from him for everything sent you. . . . But . . ." She had lifted out the flowers, a fragrant sheaf of American beauties together with a corsage of orchids. These were laid aside; it was the card that held her startled gaze. She read it in a strained voice: "Hurrah for crime—rhapsodies—Freddie." And once again hung above the girl, whirling her about with a heavy hand. "What does this mean?" she demanded.

Ann shrugged away from the grip on her shoulder and the sweet face lacked only years to make it as hard as the scowling one. Don't worry, Mother. I'm not going to marry Freddie Mosley all sewed up till he's thirty, and even then he's out of luck if his old crab of a father doesn't like his wife."

"That's all very well, but—" The woman's look was terrible though it brought only a sneer. "You needn't bother about my conduct. I'm not a fool."

Hanna, relaxed, moved away heavily and Ann slipped into pale green tulle, swishing about as in dance-steps, practising before the mirror the fairy-like posings in which she placed her trust.

"But," she flung over her shoulder, "wait till I'm married! Maybe then I won't have a fling!"

"Wait till you're married!" Hanna echoed. Her smile was complacent. The end of the struggle, once Ann was married; she felt no interest in what her daughter might do after the long-hoped-for day.

A motor horn sounded down in the street. This was Freddie and with the second blast Ann snatched her wrap. Without a word of farewell and with no backward look she dashed away.

CHAPTER VI.

THE Yacht Club had been trimmed with gay streamers and pennants fluttered all about the balcony, lending to the big ballroom the look of a yacht dressed for holiday. But the mad touch was hundreds of toy balloons, bobbing up and down against the ceiling, here and there, in colorful chaos, dangling long strings for dancers to snatch as they whirled about the floor.

Just out of reach the strings was Di, arriving a bit late with her party, gave a little shriek of delight and jumped for one, only to fall back defeated.

It was then Noddy and Toddy caught her up, holding her by the ankles and rushing down the room while the drummer rolled a salute and the crowd cheered.

Whooping excitedly, she gathered in balloons right and left. Midst shouts of "Atta-girl!" the boys put her on a table and she stood laughing up at her prizes, a slim, graceful sprite of a figure, all sparkle, inspiration of a new, free note in the fun.

The orchestra leader glanced over his railing, brought his baton up, then down. Quick, chuckling strain tumbled from the instruments. This was the music for the eccentric solo dance the crowd forever begged Diana to do. She flashed a grin to the applauding revelers and her little feet began to move.

A combination of tap hoofing and athletic genius it was with steps she had invented herself—a finished performance, artistic and beautiful, simple only because she did it so well. The high heels led the orchestra, slowing the tempo sometimes, then speeding it to a whirlwind clatter with all the instruments banging and the saxophonists turning quite purple with the effort to keep up.

And when she stopped there was so much disdain that she must give an encore—then another while the crowd kept time by waving handkerchiefs and fans and captured balloons.

But in the end Diana signalled Noddy and Toddy and brought the thing to a finish with a swan dive from the table straight into their arms. They bore her away as the "little man in the tin box" mopped his head and struck into a fox trot and everybody danced.

Norman was waiting by the veranda. He pulled Diana outside and his hand on her arm shook a little.

"Di—it's Bea—something wrong. She went to the dressing room. . . . I don't understand—well, you know how I feel about her. We were talking things over again and she ran away."

"Of course I know, Norman. And I don't understand either. I'll find her."

"Please." He gripped her hand, held it hard. "Bless you," he said. "Make her see—do this for us both. She's miserable. Well—"

"In the dressing room Beatrice was bending over, pretending to adjust her slippers but Diana saw a tea-spash on the gray gown. She put her arms around the other girl, whispered, "Dear, tell Di, can't you?"

"Oh—you don't know—can't guess! I love him so. . . . He wants me to marry him—"

"But that's nothing to cry about, ole sweet. Snap into it! I can think of worse things than marrying Norman Gregory."

"But—"

"Steady, now." She thumped Beatrice on the back to still the sobs which kept knocking at her throat; brought water and made her drink. The dark girl quieted slowly and sat staring at nothing, deep eyes brooding over some secret thought. Suddenly a bright recklessness swept her; she cried, "Oh, the devil—why worry?" and started to peel off her stockings, throwing them to the maid. "Park these, Marie. And you, Di, help me with this skirt."

Between them they caught up the skirt so it failed by a trifle to cover the bare knees and now the gray frock was more daring than Diana's, running mostly to the panel in front which, after all, was very narrow. Not the demure frump who had left home, this Beatrice, but a provocative, sensuous creature, rather abandoned in every careless movement.

Diana kept looking at her in a puzzled way, a frown etching itself between the level gray eyes. She, too, did those things; sometimes she wore no stockings; her gowns were without bodices and almost without skirts; often she gave herself over to sinuous hula postures.

But there was a difference. She—Diana—was joyous, burlesquing it all, while her friends made it evil. Thinking of this she burst out, "Oh, Bea—why?"

"Why not? You see—" But the confidence was interrupted when Ann Evart tripped in daintily, glimpsed Beatrice with surprise, rushed up and kissed her.

(To be continued tomorrow.)

(Copyright, 1928, King Features Syn., Inc.)

Apartment hunting is a thing of the past. Just read and check the Rental Columns of The Sun-Telegraph Classified Ads. You'll find just the one you want

Corn Flowers -:- By Fanny Darrell

WHO doesn't love the dainty loveliness of the exquisite *kornblumen?* Borrowing the blue from the skies, they lift their shaggy little heads to the sun and cheer everyone with their shy greeting.

But there are human corn flowers, too. And they're just as lovely and just as shy and just as dainty as the flowers they're named after.

True, some of them aren't all blue and gold, but they're corn flowers just the same. In these gorgeous autumn harvest days when they go through the cornfield seeking the blood red ear that denotes their finding love and marriage within the ear, who can deny the charm of these "corn flowers?" Lovely flowers, a lovely name, lovely namesakes! And may all their dreams of love and happiness be speedily fulfilled.

Love's Embers

Absorbing Sequel to "Revelations of a Wife" By Adele Garrison

Princess Olina Expresses an Unmistakable Interest in Noel

WAS the Princess Olina of Transylvania really as artless as she appeared while telling me that the place in her royal tour which she would remember longest was the night club where she first had seen Noel Veritzen?

The inference, of course, was unmistakable. She was in love with the young violinist. He dwarfed all other men in her estimation, even the extremely attractive Prince Georges of Trees, whom we knew under the name of George Logan Jackson. But was her betraying speech simply the unconscious revelation of a young girl's heart, or was she deliberately giving me notice that she meant to annex Noel, with a sub-current of warning to keep Mary Harrison, Dicky's lovely young niece, away from him?

These were the questions which swirled around my brain while I cautiously chose my answer to her query concerning Noel's rare skill with a violin.

"I think 'wonderful' is really the only word to express his personality," I said, smiling. "But while his playing is far, far above that of the average professional, yet I am afraid I cannot agree with you that he surpasses the great masters."

"I didn't mean quite that," she returned. "I meant that I'd rather listen to him than to the greatest of them all. I'm so glad he's out of that night club. He'll never go back to it, will he?"

Irritatedly, I wondered how far afield she would pursue this question of the young violinist's future, leaving her absorbing story of her escape hanging in space. But I forced my voice to nonchalance.

"I am sure he will not. It was always most distasteful to him, but it was the only livelihood open to him after—"

I stopped short, dismayed by the thought that I had been on the brink of referring to Noel's troubled history. But Princess Olina nodded comprehendingly.

"You mean, of course, after that college affair and his estrangement from his father," she said, while I choked back an exclamation of astonishment. How had she learned that old story? Had Noel himself, ordinarily the soul of reticence, confided in her? If so, I told myself, she had progressed much farther in her veiled contest with Mary Harrison for the boy's affection than I had guessed. A more plausible explanation was ready to my hand, however. Philip Veritzen already had betrayed his anxiety to throw Noel and the young mistress of The Larches together, while separating his son from Mary Harrison, although his reasons for such a course were unfathomable. But it was entirely probable that he had aroused the girl's sympathetic interest by an ingeniously constructed version of Noel's story.

I was to receive no farther enlightment upon the subject from Princess Olina, however. That she regretted her betraying little speech I saw by her quick flush and the haste with which she went back to the story of her escape from the royal party.

I'll never finish telling you about my getting away if I keep wandering off like this," she said energetically. "It takes a long time to tell it, but my actual escape from the hotel didn't take long. Anna had brought a complete outfit of clothing different from any I had and had given it to the maid we had paid to help us. There was a small suite on the floor next above ours whose tenant was absent during the day, and in some way—I thought I'd better not inquire just how, the maid got the pass key to that floor for a minute or two when all of our family were at luncheon and smuggled me into that apartment. She'd put the clothes in there before.

"I didn't dare take any of my pretty toilet things, for I didn't want to carry any bundle out of the hotel, so I just tied up my jewels in a handkerchief, and when I got into that room I put on the dress and coat Anna had sent me right over the one I had. I already had put on shoes and stockings that looked like those worn by thousands of other girls, and I put the jewels into a big handbag which Anna had sent. The hat she'd sent came down almost over my eyes and the coat had a collar, so when I opened the door and slipped down the corridor to the elevator, I looked like anything but myself. There was nothing left in the room save a big piece of brown paper to show anybody had been in there, and I knew the maid could smuggle that out."

(Copyright, 1928, Newspaper Feature Service, Inc.)

HOW TO KEEP WELL

by Royal S. Copeland M.D.

U. S. Senator from New York

Worry and Fretting Aggravate Trouble

A FEW weeks ago a prominent college president talked with me about his heart. There are plenty of students who would say no college president could possibly have a heart, but I am sure this one has a kind heart and, for that matter, most of them have.

DR. COPELAND

This particular college official complained about palpitation and other disagreeable heart symptoms. All of his ailments, if my conclusion is correct, are purely functional. That is, there is no real disease of this vital organ, but it is tired and disturbed by overwork, worry and late hours devoted to plans for college development.

When will men learn that common sense must prevail if health is to be unimpaired? I know scores of men and women, too, who are carrying unecessary, or, at least, impossible burdens. No wonder their hearts and nervous systems rebel.

I promised this friend of mine to prepare a series of articles devoted to the heart and its diseases. This will be the first of five such articles.

The fear of "heart disease" is almost universal. It is not at all uncommon to see a man feeling his pulse and counting its beats. This is a foolish habit. It is founded on worry and the practice adds fuel to the worry.

Do you know what a hypochondriac is? In these days of crossword puzzles there are no unfamiliar words. Everybody is studying the dictionary, and, in common with all the arts and sciences, medicine has become an open book.

For those who have not discovered the meaning of "hypochondriac" I will explain. He is a man who worries over himself, who imagines he has every disease, and is all the time in a fever of fear that he is going to have some serious ailment. He imagines that death, armed with a club, is waiting just around the corner.

One of the sure signs of hypochondriasis is to go about feeling your own pulse. This is not quite as bad as rushing after the clinical thermometer, to take the temperature two or three times a day. But it is a bad thing to do. Indeed, it is a silly thing to do.

It isn't a good idea to be too conscious of your body. It makes you worry and fret. If the pulse should happen to be a little bit rapid, to attempt to count it will cause it to become even more rapid, because the emotion of fear stimulates the heart. Then you imagine vain things and get a headache. Next the appetite is lost and pretty soon you may actually frighten yourself into a fever.

The pulse rate of a man is about 70 per minute, and of a woman 75 or 80. Within reasonable limits there is no particular significance in the rate. From 80 to 85 or 90 means little except to an expert.

The regularity of the pulse, its fullness or weakness, its softness or hardness—all these fastors are of interest to the doctor. They mean a good deal to him, but very little to the untrained person. "Skipping a beat," or other type of irregularity is of little consequence without other accompanying conditions which only the doctor can understand.

Leave your pulse alone and stop worrying over things you do not understand!

Another article on the Heart Wednesday.

(Copyright, 1928, Newspaper Feature Service Inc.)

The Sun-Telegraph Fifteen Cent Pattern

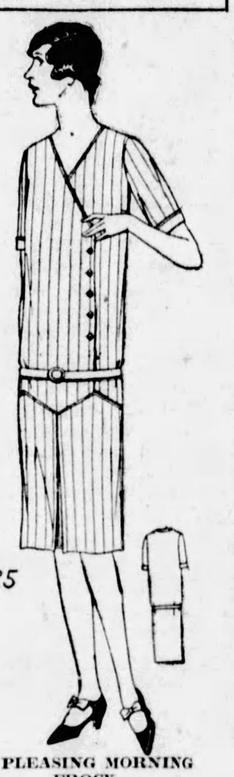

A PLEASING MORNING FROCK.

This model may be attractively developed in percale or other cotton prints; also in linen, voile and tub silk.

The pattern is cut in five sizes: 34, 36, 38, 40 and 42 inches bust measure. To make the dress for a 38-inch size will require 3¼ yards of 36-inch material, together with ¼ yard of 36-inch material in a contrasting color for facing on belt and cuffs. To finish with narrow bias binding as illustrated will require 2½ yards. The width of the dress at the lower edge with plait fulness extended is 1⅝ yards.

COUPON.

This pattern will be sent on receipt of 15 cents (silver or 2c and 1c stamps). Make number, name, address, etc., plain. Send to Pattern Department, The Pittsburgh Sun-Telegraph, Pittsburgh, Pa.

No. 6225. Size.....

Name .....

Street and No. .....

City ..... State .....

Tomorrow's Horoscope

Tuesday, September 11

THE general lunar and mutual configurations for this day point to the return for faithful diligence and responsibility in labor, the rewards being of a substantial and enduring nature. The effect may be reaped in honors, preferment or increase of salary in employment or with stimulated business enterprise. It is possible there may be some change or restlessness of slight degree and there may be an unconventional personal adventure.

Those whose birthday it is may anticipate a year of reward for diligence and application, as well as responsibility, especially in employment. The energy and spirit of initiative will be highly stimulated to further action, despite a note of restlessness or desire for change. Unconventional personal contacts are probable. A child born on this day may have much enterprise and ingenuity as well as practical qualities of industry and fidelity to bring it success in life.

Such hath it been—shall be—beneath the sun, the many labor for the one.—BYRON.

MEDITATIONS of a MARRIED WOMAN

by HELEN ROWLAND

SENTIMENT—ALL FLAVORS

TO the modern man Romeo's lovemaking would probably sound like just a lot of static.

• • •

The honeymoon isn't over until the bride goes right on reading her novel instead of rushing to powder her nose at the sound of her husband's key in the latch.

• • •

There may be other ways of making a man love you, but the surest and quickest way is by telling him he "ought NOT to." Woman was made from the rib of man, but man apparently was made from the rib of a mule.

HELEN ROWLAND

• • •

Marriage is like a motor car. Most of us can afford the initial cost—but it's the running expenses, the taxes, the smashups and the lines that break a man.

• • •

"The movies are the playground of the imagination," according to Roxy. But, alas, even the imagination gets tired of playing nothing but kissing games!

• • •

A healthy conscience often binds a man to a woman long after his love has died of anemia.

• • •

Resignation is that point at which a girl stops announcing coldly that she will never marry a poor man and begins talking warmly of marrying "for love."

• • •

This is the time of year when the neighborhood pest stops getting up at dawn to run the lawn mower and begins sitting up until midnight to run the radio.

• • •

An old-fashioned woman is one who remembers when a display of knees was "news," election day was just a holiday when father would be home to lunch, and a man's razor was as sacred as his honor.

(Copyright, 1928, King Features Syndicate, Inc.)

Fay Avers Parents' Bad Example Nullifies Warnings to Children

AW, COME ON SIS, WE GOT THROUGH A LOT WORSE TRAFFIC THAN THIS WITH MA YESTERDAY!
WHAT THEIR PARENTS DO IS PERFECT IN THE EYES OF CHILDREN!
TOOT TOOT!
OH GEE! LOOK OUT MOTHER!
TOOT! TOOT! TOOT.
STOP
LET'S USE SENSE, BUDDY, AND TAKE OUR TIME!
FAY KING

By FAY KING

THE other afternoon I watched a mother with two cherub children dash out into the midst of onrushing traffic. She dodged this way and that, a child clutched in each hand.

Now, doubtless, when that mother sends the children out to play, she fills their little heads with warnings about never crossing the street until the traffic stops.

Children have the utmost confidence in parents.

Some parents seem to forget that they are the whole world to their children. Things they do may not seem important to parents, but are of the greatest importance to the child who looks solely to them for guidance and inspiration in all things.

Only an unwise mother drags her children through a maze of moving traffic, dodging this way and that.

JONES RALLIES FOR POOR 77 IN AMATEUR

BRAME, NEHF OPEN BUC-CUB SERIES TODAY

GENEVA COLLEGE SQUAD

CANDIDATES FOR ELEVEN

Here is the squad of players competing for berths on the football eleven of Geneva College at Beaver Falls this fall. Left to right are: Back row—Ransom, Johnson, Turpin, Logue, Tucker, Stauffer, Deuvall, Ewing, Wahle, Sillman, Goldberg, Reitz, Lewis, Mentz, Ralston, Campbell, Seaburn and Line Coach Schachern. Middle row—Head Coach Flenniken, Duncan, O'Neill, Woods, Richards, Hineman, McElhaney, Sole, Diskin, Heffley, Booth, McLean and Line Coach Cullen. Front row—Smith, Mancing, Emerick, Thomas, Edwards, Weigle, Tonti, Preece, Smith, Temario, Knapik and Robb. Missing from picture—Haude and Pinkerton.

SUN-TELEGRAPH SPORTS

BEST IN PITTSBURGH — MONDAY, SEPTEMBER 10, 1928 — SEVENTEEN

SPORT COMMENT by JAMES J. LONG

Yanks Prove Themselves Real Champions in Crisis—Blow to Morale Hurts Chances of Mackmen—Bucs Improve Position—Joe Harris to Quit—Great Pitcher Passes in Shocker's Death.

A REAL champion ball club is one that plays best when it is cornered, when it faces a crisis that means success or ruin, and that's what the Yankees proved themselves to be yesterday in taking a tremendous brace at the crucial hour and regaining first place in the American League race by handing the Athletics a double defeat.

Miller Huggins

The series isn't over yet, and there is still a chance for the Mackmen to get an even break in it by winning the games scheduled for tomorrow and Wednesday, but their pennant stock that was soaring prior to the beginning of play yesterday has taken a big drop, and the twin beating was a blow from the effects of which they may not recover.

FOR it isn't only a question of the ground lost, and the fact that the Yankees are now in the lead again by a game and a half. More important than anything else is the matter of morale.

The double triumph may be expected to fill the Yanks with new confidence, whereas it may be no easy thing for Connie Mack to get his athletes back in the same fighting pitch after the disastrous afternoon in which they saw their pennant hopes severely jolted.

THE mental attitude and spirit of the respective teams are bound to be a huge factor in deciding the fight, and right now the edge in that respect appears to be on the part of the Hugmen.

As in the case of the Pirates against the Cardinals—the season's series ended 15 to 7 in favor of St. Louis—the chief bar to the pennant success of the Athletics has been their inability to beat the one club they had to down in order to win out. Of the 20 games played between the Yanks and A's, the Macks have won only five.

THE victory of the Pirates in the final game at St. Louis yesterday by a five-run rally in the eighth inning when they looked like a beaten club, was pleasing not only for the improved position in which it placed the Bucs, but for the evidence it gave that Donie Bush still has players fighting to the utmost. The Corsairs are now a game and a half ahead of the Reds and only two and a half games below the Giants and third place, and will have a chance to better themselves further in the games at Chicago today and tomorrow, though the Cub pitchers will be troublesome if they keep up the form they displayed in the series with Cincinnati which ended yesterday. The Reds scored only two runs in the three games, and one of the contests went 14 innings.

JOE HARRIS, former Pirate now with the Robins, is playing his last year of baseball, according to his own statement. While the Brooklyn club was in Pittsburgh on its final 1928 visit, Harris told local friends that he was thinking seriously of retiring at the end of the present season, and now he announces a definite decision to quit.

Joe Harris

Though Joe, who is a native of Coulter and a resident of Franklin, Pa., is listed in the baseball records as having started his career at Bay City in 1913, in reality he played first professional ball with Senator W. D. Mansfield's McKeesport club in the Pennsylvania, Ohio and Maryland League in 1907. He has been connected with six major clubs — New York, Cleveland, Boston and Washington in the American League and Pittsburgh and Brooklyn in the National.

"I AM not kidding myself or any one else when I say I am seriously considering retiring from baseball when this

(Continued on Page Eighteen.)

PIRATES UPSET CARDS

By CHARLES J. DOYLE, Pittsburgh Sun-Telegraph Staff Correspondent.

CHICAGO, Sept. 10.—The Pirates arrived in Chicago early this morning for their last battles of the season with the ambitious Cubs. Single games this afternoon and tomorrow will wind up strife between the natural rivals.

For this afternoon Manager Bush has Brame ready for slab duty. Boss McCarthy is expected to send Art Nehf to the mound.

The Freebooters were in a happy frame of mind as they reached Chicago, their good feelings being the result of their triumph in St. Louis yesterday in the farewell meeting of the Redbirds and Pirates. Trailing by four runs as they rode into the eighth against Aleck, the Great the Bushwhackers opened up and, with the aid of a bad throw by Wattie Holm, rushed over five counters, or enough to decide the tense struggle. The score was 8 to 7.

LARGE CROWD ON HAND

One of the biggest and noisest crowds ever attending a contest in St. Louis was out to see the finale. But the celebrating was premature as later events moved. The first big outbreak of the vast audience of 35,000 occurred in the sixth, when Chick Hafey, unlocked a drawn battle with his twenty-fifth homer, the rocket sailing high into the left field seats.

The Waner brothers put on their act in the seventh and, aided by Sparky Adams, put the Pirates out in front by scoring two runs. In the home half of the inning, Rabbit Maranville, with one erased, singled to center to start a rally that took Fred Fussell out of action and brought Burleigh Grimes to the scene with three balls and no strikes on Douthit, runners on second and first and one out.

SUNNY JIM HITS HOMER

Grimes' first pitch put Douthit on the sacks and they were loaded for Ernest Orsatti, the little Italian caused a wild scene by hitting a double into the crowd that scored two runs. Sunny Jim Bottomley hit his twenty-eighth homer in the

(Continued on Page Twenty.)

Fine Finish

YESTERDAY'S SCORE.

PITTSBURGH	AB.	R.	H.	O.	A.	E.
Adams, 2b	4	2	0	1	4	0
L. Waner, cf	4	2	3	3	0	0
*Scott	1	1	1	0	0	0
D. Dawson, p	0	0	0	0	0	0
P. Waner, rf	5	0	2	2	0	0
Traynor, 3b	5	0	1	2	1	0
Comorosky, lf-cf	5	0	0	3	0	0
Wright, ss	5	1	2	1	1	0
Grantham, 1b	4	1	1	11	0	0
Hemsley, c	3	0	0	1	1	0
†Brame	0	0	0	0	0	0
Hargreaves, c	1	0	0	3	0	0
Fussell, p	3	0	0	0	0	0
Grimes, p	0	0	0	0	0	0
Tauscher, p	0	0	0	0	0	0
Brickell, lf	1	1	0	0	0	0
Totals	41	8	13	27	6	0

ST. LOUIS	AB.	R.	H.	O.	A.	E.
Douthit, cf	3	1	0	3	0	0
Orsatti, lf	5	1	1	1	0	0
Flisch, 2b	3	0	1	1	5	0
Bottomley, 1b	4	2	2	11	0	0
Hafey, rf	3	1	1	4	0	1
Holm, 3b	3	0	1	3	1	0
High, 3b	1	0	0	0	1	0
Wilson, c	4	0	0	4	1	0
Maranville, ss	4	1	1	2	1	0
Alexander, p	2	1	0	0	2	0
Reinhart, p	0	0	0	0	0	0
Johnson, p	1	0	0	0	0	0
‡Harper	1	0	0	0	0	0
Totals	33	7	7	27	10	1

*Scott batted for L. Waner in eighth.
†Brame batted for Hemsley in eighth.
‡Harper batted for Johnson in ninth.

Pittsburgh	0	0	1	0	0	0	2	5	0—8
St. Louis	0	1	0	0	0	1	5	0	0—7

Earned runs—Pittsburgh 7, St. Louis 7.
Two-base hits—L. Waner, Orsatti, Grantham, Scott.
Three-base hits—Bottomley, L. Waner.
Home runs—Hafey, Bottomley.
Bases batted in—Traynor, L. Waner, P. Waner 2, Grantham, Brickell, Scott 2, Bottomley 2, Hafey.
On Pirate passed ball, 1.
Base on balls—off Fussell 4 (Hafey, Douthit 3, Alexander); off Alexander 3 (Grantham, Adams, Brame).
Passed ball—Hemsley.
Sacrifice fly—Frisch.
Left on bases—Pittsburgh 9, St. Louis 4.
Struck out—By Fussell 1 (Holm); by Dawson 2 (Harper, Orsatti); by Alexander 1 (Wright); by Johnson 2 (Comorosky, Wright).
Winning pitcher—Dawson.
Losing pitcher—Reinhart.
Hits—off Fussell, 5 hits and 5 earned runs in 6 1-3 innings; off Grimes, 2 hits and 2 earned runs in 1-3 inning; off Tauscher, none in 1-3 inning; off Dawson, none in 3 innings; off Alexander, 11 hits and 7 runs (6 earned), in 7 1-3 innings; off Reinhart, 2 hits and 1 earned run in no innings (2 batters faced him); off Johnson, none in 1 2-3 innings.
Time of game, 2:13.
Umpires—Klem, Jorda and Quigley.

Geneva's Gridiron Hosts

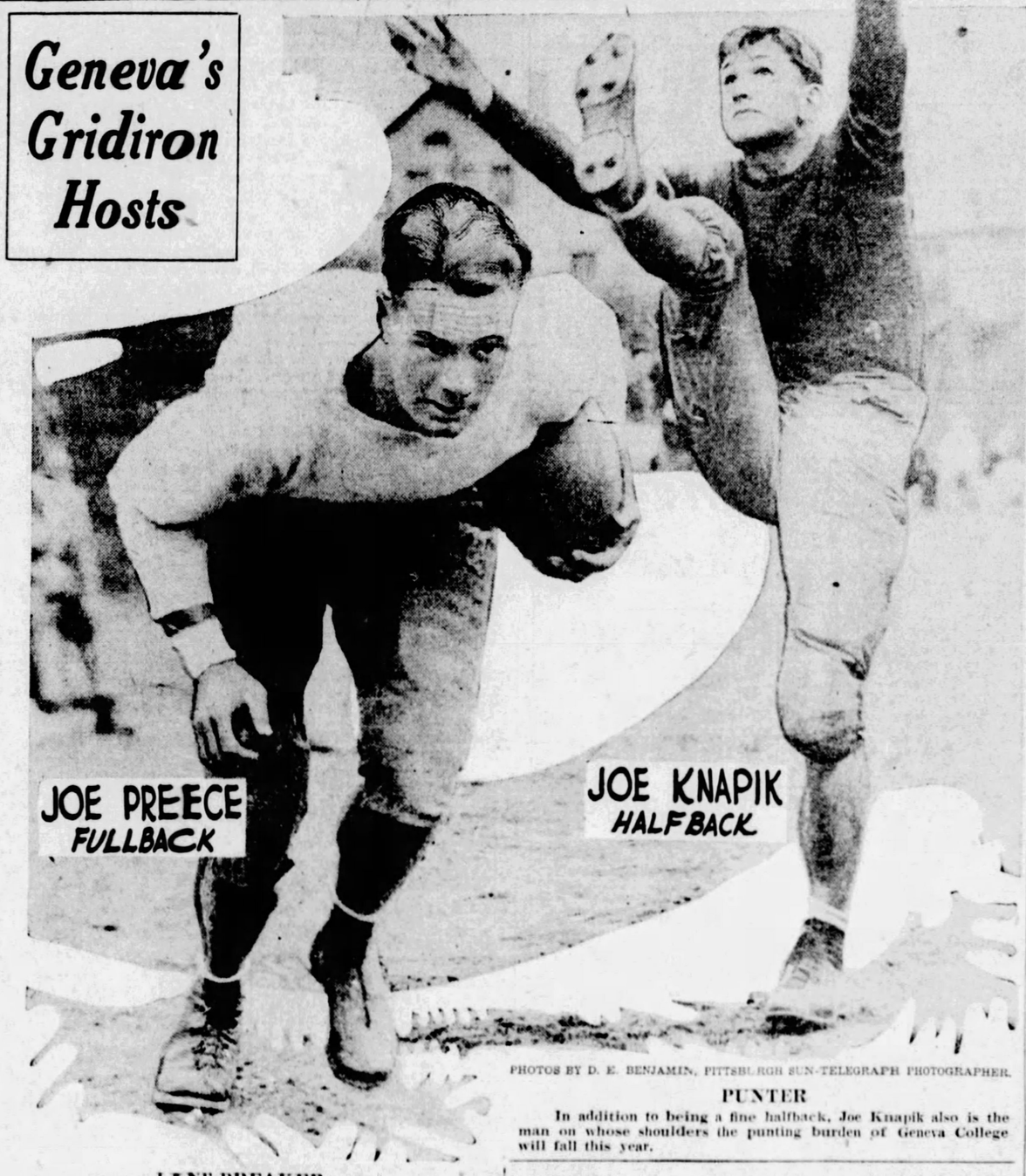

JOE PREECE, FULLBACK

JOE KNAPIK, HALFBACK

PHOTOS BY D. E. BENJAMIN, PITTSBURGH SUN-TELEGRAPH PHOTOGRAPHER.

LINE-BREAKER

Joe Preece is the fullback Geneva College will depend upon for its heavy gains through its opponents' lines this season. He is a sterling player.

PUNTER

In addition to being a fine halfback, Joe Knapik also is the man on whose shoulders the punting burden of Geneva College will fall this year.

Veteran Material Bolsters Geneva

By JESS M. CARVER, Pittsburgh Sun-Telegraph Staff Correspondent.

BEAVER FALLS, Pa., Sept. 10.—They are busy on football here at old Geneva, where they have been putting a Covenanterish tinge on football for the past three years that threatens to take a long time in wearing off. They are so busy, in fact, that the new coach, Mac Flenniken, who was a great full back just a year ago, left the detailing of the squad and the outlook for the coming season to Mr. Edgecomb, the athletic director and to Bo McMillin, who coached Geneva to three Conference championships, and is now head coach of football on the Kansas Aggies.

Geneva lost six good football players from last year's undefeated eleven and they lost their coach. It is always a difficult task for a new coach to turn out a winning eleven, even though he is as familiar as Flenniken is with the Geneva squad, prospects and the general situation as it exists here and in the tri-state district.

Colonel Bo has been with the Covenanters for two weeks this fall and was here for spring practice. He has given Flenniken a good start, and if Mac is half the coach he was a player, the Geneva folk can erase any worry that might be present regarding the coaching situation.

The Covenanters face a 10-game schedule with a fine assortment of veteran material and some splendid looking newcomers. Magisseau and Maddox, the tackles of last year's eleven are gone. So is Myers, center, and Babe Cullen, guard. Flenniken and Schachern are missing from the backfield.

NEW MEN LIKELY

In the matter of replacements for these absent ones (sounds like a death notice) Mac has Mentz, a 205-pounder; Campbell, Turpin, Johnston and Logue for the tackles. In addition, Haude, who played both

(Continued on Page Eighteen)

YANKS BEAT MACKS TWICE, TAKE LEAD

NEW YORK, Sept. 10.—The New York Yankees are back in first place today with a game and a half lead over the Philadelphia Athletics, and Connie Mack's great baseball machine again faces the gigantic task of overhauling the world champions.

The team which sloughed off a 13½-game lead in the last two months came back with a vengeance yesterday and defeated the Athletics twice, 5 to 0 and 7 to 3, in the most important double-header in the recent history of baseball before a record crowd of 85,265 persons—the largest ever.

The double defeat was a crushing blow to the Athletics and the Mackmen may not be able to gather their forces out of the wreckage to stage another pennant drive. The long, hard haul up the American League ladder in the past two months has taken a toll from the A's and they may not have the heart to recover from yesterday's bitter dose.

USES FOUR HURLERS

Connie Mack used up four of his pitching aces yesterday in an attempt to stop the Yanks, and they all failed him. John Picus Quinn started the first game and blew up after pitching five scoreless innings. Rube Walberg collapsed in the second game after holding the Yanks to one hit for six innings. Ossie Orwall was rapped for four hits and two runs in one inning of relief hurling in the first game. Ed Rommel was raved for three hits and four runs in one and one-third innings of relief pitching in the second game.

The official figures announced by Secretary Ed Barrow: Paid attendance, 81,623. Receipts, $115,000. Press gate admissions, 3,642. Total attendance, 85,265. Largest previous attendance, 72,641.

SCALPERS PROSPER

While only 85,265 persons crowded into the stadium, at least 10,000 others saw the game from the roofs of apartment houses back of center field.

All tickets were sold before noon and speculators got as high as $25 for $2 seats.

The previous attendance record was 72,641, set on July 4, 1927, when the Yankees and Washington played.

SANDLOT RESULTS

METROPOLITAN LEAGUE.

Iroquois	3	J. Boyles	0

OTHER SCORES.

Jimmy Smiths	8	Ohio Jordans	3
Homes, Grays	13	Beaver Falls	2
Beaver Falls	3	Homes, Grays	2
W. O. W.	6	Stowe Civics	5
Freedom	9	Beaver	5
Youngs., Oakland	7	Girard	3

BOB NEAR TOP AS SCORES SOAR

By DAVIS J. WALSH, International News Service.

NEWTON, Mass., Sept. 10.—Bobby Jones, usually the master golfer, found his technique unequal to the task of conquering Braeburn's twisting terrain today, the champion taking a 40-37—77 in the first half of the qualifying round of the national amateur golf championship. The performance, far from Jones' customary speed, placed him a stroke behind the nominal leader at this point, Robert Gorton, of the home club, who got a 76.

However, all scoring was indifferent, and Jones proved he was human after all in playing his losing battle with par, which was 72.

His card follows:

Out .....6 5 4 4 6 3 4 4 4—40
In .....5 4 3 4 5 4 4 4 4—37—77

Meantime, the best Francis Ouimet could do was a 78 and Maurice McCarthy a 79. The only scorer in the field at this point, in fact, was Harrison Johnston, the great Minnesotan, who sped to the turn in 34 strokes, the first man to beat par on either nine.

CHAMPION IS WILD

Jones, going five strokes beyond par for the first nine, can trace his troubles to his inability to keep his shots on the line. He was putting soundly, though not sensationally, but his game through the fairway left much to be desired.

Bobby played five of the first six holes on the incoming nine in exactly par and the other one, the thirteenth, in a birdie 4.

Ouimet, who made golfing history on the nearby course at Brookline in 1923, played well within himself to score two 39's for a total of 78. He beat McCarthy, intercollegiate champion, by a stroke, the latter wasting one in the rough on the edge of the eighteenth. Their cards follow:

Ouimet out..4 4 4 5 5 4 3 5 3 4—39
McCarthy out5 4 5 4 5 3 5 4 5—40
Ouimet in....4 5 4 4 5 4 4 4 5—39—78
McCarthy in.5 6 3 4 5 4 4 3 5—39—79

National Amateur Scores

NEWTON, Mass., Sept. 10.—(AP.)—The scores for the first 18 holes of the 36-hole qualifying round in the national amateur golf tournament here today follow:

Robert T. Jones, Jr., Atlanta	40-37	77
David Ogilvie, Jr., Cleveland	39-43	82
Francis Ouimet, Boston	39-39	78
Lee J. Chase, Buffalo	42-43	85
Maurice J. McCarthy, New York	40-39	79
Harold Weber, Toledo, O.	39-43	82
Chris Dunphy, New York	39-40	79
Thomas B. Wootton, Atlantic City	46-37	83
Robert R. Gorton, Boston	39-37	76
Al. Brodbeck, New York	44-38	82
Albert R. Hakes, Dunkirk, N. Y.	42-44	86
Harry G. Pitt, Washington, D. C.	38-41	79
Frank E. Wattles, Jr., Buffalo	42-43	85
F. M. Hancock, Providence	40-42	82
M. B. Stevenson, Washington, D. C.	38-44	82
Paul Haviland, Bridgeport, Conn.	38-42	80
George I. Lawyer, New York	39-41	80
R. W. Digges, Washington, D. C.	41-42	83

MAJORS

GAMES TODAY.

National League.

PITTSBURGH AT CHICAGO.
Cincinnat at St. Louis.
Brooklyn at Philadelphia (2).
New York at Boston (2).

American League.

Boston at Washington (2).
St. Louis at Cleveland.
Chicago at Detroit.

STANDING OF THE CLUBS.

NATIONAL LEAGUE.

	Won.	Lost.	Pct.
St. Louis	81	53	.604
Chicago	80	57	.584
New York	77	58	.574
PITTSBURGH	75	61	.551
Cincinnati	72	61	.541
Brooklyn	66	68	.493
Boston	44	91	.341
Philadelphia	40	92	.303

AMERICAN LEAGUE.

	Won.	Lost.	Pct.
New York	90	47	.657
Philadelphia	89	49	.645
St. Louis	74	62	.544
Washington	65	74	.468
Chicago	64	75	.471
Detroit	61	79	.442
Cleveland	59	79	.428
Boston	48	90	.348

RESULTS YESTERDAY.

National League.

Pittsburgh	8	—St. Louis	7
Chicago	2	—Cincinnati	0
Brooklyn	3	—New York	2

Others not scheduled.

American League.

New York	5	—Philadelphia	0
New York	7	—Philadelphia	3
Chicago	10	—Cleveland	4
St. Louis	8	—Detroit	6
Boston	3	—Washington	2
Washington	5	—Boston	3

GAMES TOMORROW.

National League.

PITTSBURGH AT CHICAGO.
Cincinnat at St. Louis.
Brooklyn at Philadelphia (2).
New York at Boston (2).

American League.

St. Louis at Cleveland.
Chicago at Detroit.
Philadelphia at New York.

SHOOT WINNERS NAMED

C. W. Freehling won in class A, T. C. Beal was victor in class B and W. H. Schmitt won in class C in the 500-yard prone matches of the Fort Pitt Rifle Club. J. B. Semple, E. H. Price and Charles Reed won in classes A, B and C respectively, in the combination rising bear and running deer matches. P. C. Brodley, T. C. Beal and A. B. Whitehill were winners in the 200-yard prone matches.

SIX LOCAL GOLF TOURNEYS ON TAP TODAY

Anyway, B. Dreyfuss Will Have No Ticket Scandal This Fall

★ SUN-TELEGRAPH ★ SPORTS ★

SPEAKING OF SPORTS
By HARRY KECK, Sports Editor

WORLD SERIES this year will be only an anti-climax.

New York is getting ready for the football season. Same as Pittsburgh.

YANKEES CAN'T BEAT ANYBODY BUT THE ATHLETICS.

Jim Sigman, floored eight times by Ike McFowler, denies he's an elevator man accustomed to his ups and downs. He's just a fall guy.

LOOKS AS IF IT WAS IN THE CARDS ALL ALONG TO WIN.

B. and B doesn't mean Boggs and Buhl. It stands for Bitman and Bass, who fight in Philly tonight.

Police carnival is out of the way. Now let the crime wave go on.

Mystery of the age still is why Carnegie Tech of Pittsburgh and Georgetown University of Washington, D. C., will play their football game in Albany, N. Y., this fall. Write your congressman for an explanation.

Cards will protest eligibility of Lefty Grove in the World Series. Claim he is a transfer student, having played as a freshman with the Baltimore Orioles.

DUKES HAVE RECORD SQUAD, INCLUDING SOME FOOTBALL PLAYERS.

Pitt denies all tickets are sold for the opening game with Thiel in the Stadium.

Bobby Jones and a lot of divot-makers tee off in the national amateur tournament at Brae Burn today.

BOBBY HAS NO MORE CHANCE OF WINNING THAN TUNNEY HAD AGAINST HEENEY.

Tennis moguls are thinking of reinstating Bill Tilden so they can break into the news again.

Saddest days of the year are here. Every 24 hours see the bowling season come closer and closer. And derby hats making their appearance.

STANDING HEAD: FRENCH NET STARS DEFEAT U. S.

Those funereal appearing men are football coaches in training for the season.

The fag end of the last soccer season or the beginning of a new one is with us.

Olympic athletes here for police meet did not ejaculate: "So this is Pittsburgh!"

MOTORIST MISSED THREE PEDESTRIANS LAST WEEK AND APPLIED FOR A JOB AS AN UMPIRE.

Pirates buy rookie outfielder and infielder to bolster their pitching staff for next year's race.

Two hundred-pound "lightweight" sandlot football teams are organizing for the season.

Football rules interpretation meeting will be held in Pittsburgh. Officials will learn why the rules don't mean what they say.

STATISTICIANS HAVE TURNED TO KEEPING TAB ON THE HOME RUNS THE BABE IS NOT MAKING.

Fan who will attend the exhibition game of the tail-end Red Sox with the Pirates here next Thursday says he always did want to see a big league club in action.

GIBBY WELCH WILL BE JUST ANOTHER OLD GRAD COACHING PITT FROM THE GRANDSTAND THIS FALL.

Royalty Note: Reigh Count Crowned King of Three-year-olds.

One good football victory beats a dozen bum alibis.

Coach Wally Steffen even would forego his hard skimmer to beat Notre Dame this year. This is the acme of sacrifice.

Promoter Jules Beck is in favor of conscription of fight fans. Too many of them failed to see Jim Sigman in his classical diving act last week. They don't know what they missed.

OR HOW FORTUNATE THEY WERE.

DELANEY VS. TASSI

NEW YORK, Sept. 10.—(INS.)—Jack Delaney's return to the ring will be made as a light-heavyweight. In first appearance since he was flattened in two rounds by Jack Sharkey six months ago, Delaney will take on Nando Tassi, heavy-fisted Italian light-heavyweight, at Ebbets Field, Brooklyn, a week from next Wednesday night.

Women, Pros In Big Events

By VERNON A. SWARTSFAGER.

SIX golf tournaments on local links mark today as one of the busiest of the season, opening a week of the sport that has hardly been equalled this year. Heading the list of district competitions are the championship of the Women's Golf Association of Western Pennsylvania, which finds the lassies of the links competing at the Allegheny Country Club, and the second annual professional invitation tournament, being played at the St. Clair Country Club.

The women's event, the qualifying round of which is carrying on at the Sewickley course this morning, has brought out the cream of local linkswomen, and Mrs. J. Bernd Rose of the home club is sturdily defending her title.

PROS AT ST. CLAIR

The prqofessionals this morning are fighting for honors in an 18-hole medal play round, and, truth to tell, there is hardly a professional who holds a job in Western and Northwestern Pennsylvania, Eastern Ohio or Northern West Virginia who isn't in a play. This afternoon, star amateurs of the St. Clair Country Club will pair off with the professionals in an amateur pro event. A dinner, with an elaborate entertainment program, will follow the golf tonight.

The Caddie-masters' Golf Association of Western Pennsylvania is holding sway at the Hill Crest Country Club, near New Kensington; the United States Steel Corporation, with almost 300 entrants, is competing at the Edgewood Country Club; George A. Ormiston of Oakmont, secretary of the Western Pennsylvania Golf Association, is defending his championship and the Keystone Topics trophy in the 36-hole medal play, of the Keystone Athletic Club, at the Highland Country Club and the Hotel Club and Restaurant Golf Association is meeting on the links of the Chartiers Heights Country Club.

SANDULAK TO ENTERTAIN

Tomorrow another round of the women's championship will be played at Allegheny. The Sandulak Company is entertaining all day at the Ambridge Country Club, and the event is anticipated as a splendid success.

The annual team championship of the National Society, Sons of the American Revolution, is slated to get under way throughout the country tomorrow, also, and the competition will continue in each of the 48 states until October 11, when the round must be completed. The fight is on the Forsyth-Blackstone trophy, put up by two local men.

On Wednesday the annual invitation tournament of the Pittsburgh Field Club will get under way with a splendid field in the competition. It will be a three-day affair, winding up on Friday. Friday afternoon also will mark a mixed foursome tournament at the Allegheny Country Club under the auspices of the women's association.

SPORT COMMENT
by JAMES J. LONG

(Continued from Page Seventeen.)

season is over," Joe is quoted. "It's a young man's game and I guess it is about time for me to step aside and make room for a younger player."

"Now, when I think of what future I may have in baseball I just can't get enthused. I don't care and since I feel that way about it I think it would be best to retire.

"SINCE I was mustered out of the army there hasn't been a single day when I would say I felt in real good health. The war made a different man out of me. There was a time when I didn't mind hot weather. I put in two seasons in the Southern Association and the heat never affected me. But now hot weather gets me down. In the last few seasons I've played ball on hot days when I should have been in bed. But what was the use of squawking? It wouldn't get you any place. Last season, although my health wasn't good, I thought I could keep on playing for a few more years and never thought of quitting. This year I have viewed things differently and when the season ends I'll be ready to write finis to my career."

LEO MACKEY, widely known throughout the Tri-State territory, first as player in basketball and baseball, and during the last three years as a basketball and football arbiter, is one of the new members of the Central Board of Football Officials.

Leo Mackey

Leo will work as a Central Board man for the first time during the coming gridiron season, and his record as an independent official for three years practically assures his success.

PITTSBURGH is second to no other city of its size in representation on the Central Board. Of a total of 1,795 officials working under that body, 70 are located in this city, and that's not counting a large number residing in nearby towns.

Mackey, for some time a catcher for the Nashville (Tenn.) club of the Southern Association, was recently made manager of the Charlotte (N. C.) team of the South Atlantic Association to succeed Heinie Groh. He will return home next Friday or Saturday.

ONE of the greatest pitchers in modern baseball passed in the death of Urban Shocker. This year he was not himself. He did not join the Yankees until the season was well advanced, and even then he pitched only two innings, his lone appearance being made as a relief hurler against Washington on May 30. He was released on July 5. But in earlier years, Shocker was one of the star spitballers of the big leagues. He established a record of never having lost more games than he won in a season from the time he became a Yankee in 1916 until the close of his career. Only once did his defeats equal his victories, that being in 1925, when he won 12 and lost 12. In four straight years, from 1920 to 1923, inclusive, while he was with the Browns, he won 20 games or more, his highest mark being set in 1921, when he turned in 27 victories. During his major league career of 17 years he won 189 games against 115 lost, a percentage of .622.

Plan Memorial Trophy to Graham

Golfers throughout the district today are mourning the loss of one of this city's most popular linksmen, Police Lieut. Samuel Graham, who, only recently, as a member of the Pittsburgh public links team, won the medal honors in the National amateur public links championship at Philadelphia. Graham died suddenly Saturday night.

As a fitting tribute to his memory, a committee, headed by John Jay Burke, executive committeeman of the public links section, U. S. G. A., has started the ball a-rolling to secure funds for a perpetual memorial trophy in his name for future competition.

His sudden death has quite shocked his many, many friends in golf as well as police circles.

Donations are being received by Al McBride, pro at Schenley.

MAKE TWO TRIPLE PLAYS

RAIFORD, Fla., Sept. 10.—Two triple plays in the sixth inning featured a game here yesterday between the State's Prison Farm and A. & P. teams. A. & P. had men on first and second when a batter lined to the second baseman. Throws to second and first completed the play. The A. & P. third baseman caught a liner, stepped on third and threw to second.

Shocker, Former Yank Ace, Dies

DENVER, Colo., Sept. 10.—(AP.)—Urban Shocker, veteran former American League pitcher, died yesterday at a hospital from pneumonia and heart disease, following an illness of several weeks.

Urban Shocker.

Shocker, who came to Denver following his release as a free agent by the New York Yankees, pitched one game, August 6, in a Denver semi-professional tournament, contracted pneumonia shortly afterward. He was removed to St. Luke's Hospital on August 13. His condition varied from time to time, but last Friday physicians believed he was on the road to recovery. He suffered a relapse late Saturday and died at 7:10 o'clock yesterday morning.

Shocker, for years the ace of the St. Louis American League Club staff and later one of the stars of Miller Huggins' mound corps, was expected to be a standout attraction in the Denver tournament, but he was beaten by a Cheyenne, Wyo., entry in his first start, being knocked out of the box. Physicians said he was in a weakened condition when he came here. When pneumonia developed it was too late to remove him from the high altitude and he was rushed from his hotel to the hospital.

STOGIES LOSE TO BARONS

WHEELING, W. Va., Sept. 10.—Fairmont took the lead in the Middle Atlantic League playoff by beating Wheeling on its own lot here yesterday. It was the second straight victory for the Barons. Maxton worked for the Barons against Goldstein and had the edge. Goldstein got into trouble several times during the game and only sharp fielding saved him.

The winning run in the tenth inning came after one was out. Mueller was hit in the stomach by a pitched ball. Holland singled to right. Mueller pulled up at second. Solters hit to Zupansic, who was unable to get the runner at third and threw to first, but his heave went into the bleachers and Mueller scored.

ANTILL COPS STATE TITLE

NEW BRIGHTON, Pa., Sept. 10.—Pennsylvania has a new state horseshoe pitching champion. He is Frank Antill, veteran Washington (Pa.) pitcher, who triumphed in Saturday's state tournament held here. In the final, he won from T. C. Reed, of McKeesport, the scores were 50-43 and 55-13.

Mervin George, Grove City boy, who was last year's champion, was eliminated in the first round by Fazenbacher, of Everson, Fayette county, 50-25 and 50-28.

HURLS NO-HIT GAME

Tom Gettings, Sheraden pitcher, goes into the sandlot hall of fame as being one of the few pitchers to put over a no-hit no-run victory for yesterday he turned the trick while hurling for W. O. W. against the Stowe Civics at Harlan Field, the Woodmen winning a 6-0 victory.

Bass-Blitman Go Slated Tonight

PHILADELPHIA, Sept. 10.—The question as to who is the best 126-pound fighter in Philadelphia will be decided tonight when Benny Bass and Harry Blitman meet in a 10-round bout, which has been billed as the unofficial featherweight championship of the world. The winner of the contest unquestionably will stand out as the foremost challenger for Tony Canzoneri's crown.

Bass has had his chance and muffed it. A broken collar bone had as much to do with Benny's defeat as Canzoneri's punches. Blitman had his chance also and made the most of it. Harry is not champion because of the fact that Sammy Goldman, manager of the champion, made sure that Blitman came in well over the class weight.

Bass has watched the progress of Blitman through envious eyes. Benny failed the Philadelphian and they turned to Blitman. This has not set well with Benny.

Harvey J. Boyle, member of the State Athletic Commission and of the staff of The Pittsburgh Sun-Telegraph, will be at the ringside in his official capacity at the Benny Bass-Harry Blitman bout at Shibe Park, Philadelphia, tonight, and will wire a story of the battle which will appear in all editions tomorrow.

ROBINS GET FOUR NEW HURLERS; RED SOX ONE

NEW YORK, Sept. 10.—(AP.)—The Brooklyn Robins announce that Messrs. Norcum, Rauch, Clyde Dudley and Cy Moore, pitchers by trade, will find work at Ebbets Field next season. All are from Georgia, the first two from Atlanta and the third from Macon. J. H. Frederick, slugging outfielder of the Memphis club, also has been corraled.

GENEVA

(Continued from Page Seventeen.)

tackle and guard last year is back and will likely clinch one of the line jobs.

There are six outstanding players in the fight for the guard posts. Ralston, a 200-pound lad, is a leading contender for one job. Robb, somewhat light with his 165 pounds; Stauffer, a 183-pounder; Wable, 192 stripped; Woods, at 195 pounds, and Harris, 180, a brother of Ollie, of backfield fame, are the others who are bidding strongly for varsity squad berths.

Temerario, New Brighton lad and replacement center and understudy to Myers last year, is making Ranson and Hineman, heavier men, step for the pivot job. He is a sturdy little fellow for all his lack of weight. He weighs but 155 pounds, but can pass very accurately and is a corking defensive bulwark.

Both Smith and Booth, regular ends last year, are still available, and Seaburn, McLean, Sole and Diskin are adjudged strong contenders for wing jobs.

LINE TO BE FAST

The line, when it is finally formed, will be heavy from tackle to tackle, with fast ends. The entire forward wall will be a hard-hitting combination, well adapted to the Geneva style of play. It will also be a powerful defensive force.

Flenniken has a whole raft of halfbacks from which to pick his varsity men. Left-overs from last year who will be exceedingly hard to oust are Knapik, the speedy Youngstown flash, who is being counted on to do the punting; Emerick, Ewing, Duncan and Pinkerton. Other promising looking halfbacks are Lewis, Richards, former New Castle star; Reitz, O'Neil, Deuvall, Heffley and Lindsay.

Joe Preece is being counted on to take Flenniken's job at fullback. Preece is a fine line smasher. He can pass, run the ends and blocks well. His defensive work leaves little to be desired. Pinkerton, who plays most any backfield position and also fills in at end, may get the call at quarter.

Injuries have already beset the Covenanters. Ewing, regarded as an extremely promising halfback, wrenched a knee in the first scrimmage and will hardly be available for duty for two weeks. Mentz, Haude and Pinkerton were out of practice part of last week and may miss some of the drills during the coming seven days.

SCHEDULE LONG

The Geneva schedule, while not an overly strenuous one, is not one that insures an unbroken string of victories. Ten games are on the program. Six of the 10 are with tri-state Conference foes, the Covenanters playing all of the other league teams this year, for the first time the Conference was organized.

The schedule opens with Adrian (Michigan) College at Beaver Falls. Carl Snavley and Hank Hangartner will bring their Bucknell Bisons to Beaver Falls the following Saturday to give the boys their first tough game. The teams tied 6-6 in '27.

Following the Bucknell game, the Genevians will meet Waynesburg and Thiel on foreign fields. Then the Dukes will be played in the annual fracas at Reeves Stadium here. Grove City will furnish the opposition the next week, and on Monday, November 12, Allegheny will meet Geneva in the Armistic Day feature.

The tough game of the late schedule with Temple University in Philadelphia will come on the following Saturday. Westminster will play host to Flenniken and his charges November 24; the season will close with John Carroll in Cleveland November 29.

Babe Cullen, who was to have captained Geneva, is assisting Flenniken as line coach. Cullen was declared ineligible because of his having played a year at McKendrie College in Illinois, besides being on the Geneva squad for two years. The backfield coach is Merle Schachern, last year's quarterback. They are able assistants.

Geneva Schedule And 1927 Record

1928 SCHEDULE.

Sept. 29	Adrian at Beaver Falls.
Oct. 6	Bucknell at Beaver Falls.
Oct. 13	Waynesburg at Waynesburg.
Oct. 20	Thiel at Greenville.
Oct. 27	Duquesne at Beaver Falls.
Nov. 3	Grove City at Beaver Falls.
Nov. 12	(Monday) Allegheny at Beaver Falls.
Nov. 17	Temple at Philadelphia.
Nov. 24	Westminster at Westminster.
Nov. 29	John Carroll at Cleveland, O.

1927 RECORD.

Geneva	21	Davis-Elkins	0
Geneva	0	Bucknell	0
Geneva	20	Duquesne	0
Geneva	12	Waynesburg	6
Geneva	46	Bethany	6
Geneva	13	Grove City	0
Geneva	18	Boston College	0
Geneva	39	Allegheny	7
Geneva	67	Thiel	6
Totals	231		25

Won.	Lost.	Pct.
8	0	1

Gridders Scoff at League

By TOM BIRKS.

THERE is much speculation regarding the proposed formation of a local independent conference in the district, and in connection with the body the formation of a group of officials from the Pittsburgh Umpires Association to form an organization to work football games on local sandlots. It seems some of the boys connected with the game in the district are getting quite a kick out of the matter in being approached.

In connection with the Referees' and Umpires' Association, the boys have already agreed among themselves that they will collect a flat guarantee of $15 for refereeing or umpiring the games. And they have not as yet said what the head linesmen are going to get.

Thirty dollars is a lot of money in local sandlot independent games, and outside of about four clubs, none of the others are going to be able to take that much money in. And the four that are able to pay it are home teams who will not join any conference because they will do their own booking, and pay the visiting teams to suit themselves. The only teams that will want to join a conference are clubs that have no league grounds, or expect to be beaten early in the season, and it should get them games.

But the $15 fee is providing a kick, when only about two members of the umpires' body ever had any experience on the gridiron. It seems the umpires, after getting all the money that was made on the local sandlots, do not feel like watching anybody else get some on the gridiron, and want to get that also. It might be a good thing for the umpires to lay away the mask and protector for the winter, and let the fans try to forget some of the stuff that has been watched, with teams $16 at the gate, and two umpires taking it all.

SCHANG OUT FOR SEASON

DETROIT, Sept. 10—Wally Schang, St. Louis American League catcher, will be out of the game the remainder of the season physicians announced after an X-Ray examination of his ankle. The ankle was fractured when Schang slid into the home plate in the ninth inning of Sunday's game.

UMPS' MEETING TONIGHT

An important meeting of members of the Pittsburgh Umpires' Association will be held tonight at the Henry Hotel.

Cantelou Wins Westmoreland Golf Title

S. B. Cantelou retained his title as club champion of the Westmoreland Country Club by defeating Oliver B. Einstein over the Westmoreland links yesterday, 15 up and 14 to play, in the final round of competition. Their cards:

FIRST ROUND.

Cantelou—
Out ..... 4 4 5 4 3 4 5 4 4—37
In ..... 4 4 4 4 5 5 3 3 4—36—73

Einstein—
Out ..... 5 5 6 4 4 5 6 5 5—46
In ..... 4 5 5 5 4 5 4 4 5—42—88

SECOND ROUND.

Cantelou .. 6 4 3 5
Einstein .. 5 5 4 5

MINORS

GAMES TODAY.

American Association.
Indianapolis at Columbus.
Milwaukee at Minneapolis.
Kansas City at St. Paul.
Toledo at Louisville.

International League.
Buffalo at Rochester.
Jersey City at Baltimore.
Toronto at Montreal.
Reading at Newark.

Southern Association.
Nashville at Little Rock.
New Orleans at Birmingham.
Mobile at Atlanta.

STANDING OF THE CLUBS.

American Association.

	W.	L.	Pct.		W.	L.	Pct.
Minneapolis	90	64	.584	Kan. City..	80	74	.519
Indianapls	87	65	.572	Toledo.....	75	77	.493
Milwaukee	84	70	.545	Louisville..	58	94	.382
St. Paul..	81	73	.526	Columbus..	57	94	.377

International League.

	W.	L.	Pct.		W.	L.	Pct.
Rochester.	81	69	.540	Reading...	77	74	.510
Toronto...	83	72	.535	Baltimore..	75	76	.493
Buffalo...	83	73	.532	Newark....	73	78	.483
Montreal..	79	74	.516	Jersey City	59	94	.386

Southern Association.

	W.	L.	Pct.		W.	L.	Pct.
Birmingham.	45	24	.652	N. Orleans.	32	35	.478
Atlanta....	45	30	.600	Mobile.....	31	35	.470
Memphis..	40	30	.571	Chattnooga	29	41	.414
Lit. Rock.	36	36	.500	Nashville..	23	50	.315

Central League—Final.

	W.	L.	Pct.		W.	L.	Pct.
Erie.....	43	26	.623	Akron.....	34	36	.486
Dayton...	40	30	.571	Ft. Wayne.	31	38	.449
Springfield	37	32	.530	Canton....	23	46	.333

New York-Pa. League—Final.

	W.	L.	Pct.		W.	L.	Pct.
Harrisburg	83	53	.610	York.....	65	71	.478
Binghmtn.	81	56	.597	Syracuse..	64	74	.464
Wke-Bare	71	65	.522	Scranton..	58	77	.430
Williamsport	69	70	.496	Elmira....	56	83	.403

RESULTS YESTERDAY.

American Association.

St. Paul	6	Milwaukee	3
Toledo	4	Louisville	2
Louisville	9	Toledo	2
Indianapolis	10	Columbus	4
Indianapolis	15	Columbus	6
Minneapolis	4	Kansas City	2

International League.

Jersey City	7	Reading	4
Rochester	5	Toronto	0
Montreal	4	Buffalo	3
Baltimore	3	Newark	2
Newark	5	Baltimore	6

Southern Association.

Memphis	7	Chattanooga	6
Memphis	6	Chattanooga	5
Birmingham	5	New Orleans	2
Little Rock	4	Nashville	2

Others not scheduled.

Central League.

Akron	7	Erie	5
Springfield	5	Canton	3
Springfield	4	Canton	3
Ft. Wayne	6	Dayton	1
Ft. Wayne	8	Dayton	4

New York-Pa. League.

Harrisburg	5	Binghamton	4
York	4	Wilkes-Barre	2
York	6	Wilkes-Barre	0
Elmira	7	Scranton	4
Syracuse	11	Williamsport	6

FRAZEE, FORMER RED SOX OWNER, IS ILL ABROAD

NEW YORK, Sept. 10.—(A. P.)—Harry H. Frazee, theatrical producer and former owner of the Boston Red Sox, is dangerously ill in Paris and his son and personal physician now are bound for France at his summons, has been learned.

Frazee telephoned his son Harry, Jr., from Paris last night that French physicians had said he could not recover. The younger Frazee and the doctor immediately took passage on the Ile de France.

PIRATES

(Continued from Page Seventeen.)

a double to left center, scoring Wright. Ervin Brame batted for Rolly Hemsley and walked. Brickell batted for Tauscher and forced Brame. Holm furnished the winning "break" with his throw on Adams' grounder.

Sparky hit a high one over the bag. The Redbird third-sacker tried for a smart play. He figured he could not throw out Adams, but saw a fine chance to nail Grantham at the plate. His idea was good, but his aim was poor, for his throw socked George in the back and the first sacker was safe. As the ball bounded to the stands, Brickell moved to third and Adams to second with the tying run.

Art Reinhart rushed to the mound to pitch to Sprout Waner, but Donie Bush yanked Sprout and inserted Pete Scott. The boy who punishes the southpaws, whacked a hot double into the left field crowd, scoring the two much-needed tallies.

Punch 'em Paul came up and connected for his fourth hit of the afternoon to win the old ball game, Scott crossing the plate. Reinhart departed for the showers in favor of Sylvester Johnson, who finished.

Joe Dawson hustled to the mound in the eighth and by working two scoreless rounds for the cause of the Pirates, made the victory safe.

TONIGHT'S BOUTS

Willie Davies vs. Luis Carpentero, 10 rounds, and Howard Mayberry vs. Al Lovell, George Compton vs. Bobby Belford, Tom O'Leary vs. Johnny Haggerty and Tony Canzoni vs. Terry McManus, 6 rounds each, Jolly Bowl, New Castle.

Cuddy DeMarco vs. Jack Katkish, 10 rounds, and Battling Gizzy vs. Bobby Burns, Harry Spencer vs. Steve Weldon and Jackie Griffiths vs. Sam Grossi, 6 rounds each and Chuck O'Hara vs. Jimmy McMahon, 4 rounds, Washington Gardens, Washington, Pa.

Benny Bass vs. Harry Blitman, 10 rounds; Emory Cabans vs. Joey Hatfield, 8 rounds, and Mickey Diamond vs. Marty Collins, Bucky Boyle vs. Ernie Caeser and Tommy Milton vs. Dick Walsh, 6 rounds each, Shibe Park, Philadiphia.

Homer Robertson vs. Maxie Rosenbloom, 10 rounds, West Springfield, Mass.

Osk Till vs. Vic McLaughlin and Jimmy Goodrich vs. Pete Petrolle, 10 rounds each, Buffalo.

Pittsburgh vs. Uniontown amateur boxers in final outdoor show of season under auspices of Twenty-seventh Ward A. C., North Side.

Leo Clements vs. Eddie Simms and other amateur bouts, Taylor Bowl, Cleveland.

Al Singer vs. Vic Burrone and Barney Shaw vs. Vincent Street, 10 rounds each, St. Nicholas Arena, New York.

Phil Goldstein vs. Frankie LaFay, 10 rounds, Holyoke, Mass.

M'GIRR BOOKS BOUTS

Promoter Jim McGirr, of McKeesport, has arranged two of the preliminaries for his opening show of the indoor season in the Palisades roller rink, Thursday night. Allen Beatty, of McKeesport, and Jack Ungle, of Etna, will appear in the semi-final and Mike Hogan and Dave McConnell in the second bout. Johnny Mellow, of Detroit and California Joe Gans are the main-bouters.

SHRINE OUTING ABANDONED

SYRIA TEMPLE, A. A. O. N. M. S.

Out of respect to the memory of Imperial Treasurer and Past Potentate William S. Brown, whose death occurred at 10:40 Saturday morning, September 8, 1928, the outing arranged for September 12th will not be held.

REGINALD A. DANIELL, Illustrious Potentate.
Attest: JAMES M. BARBER, Recorder.

TRADE-IN YOUR OLD TIRES

TRADE-IN TIRE SALE

TODAY—FOR NEW TIRES GUARANTEED FOR LIFE AGAINST ANY and ALL DEFECTS

Firestone

GUM-DIPPED TIRES hold all records for speed, safety, endurance, mileage and economy. Never before have such high-quality tires been offered for so little money. No finer tires are made anywhere, at any price.

Everybody is talking about our great Trade-In Tire Sale — people are amazed that we pay so much for the unused mileage in worn tires. Don't go into the Fall and Winter without a brand new set of Firestone or Oldfield Tires all around on your car. Remember, each and every tire guaranteed for life against any and all defects.

OLDFIELD TIRES

People are amazed at these low prices on such a high-grade standard tire as Oldfield, guaranteed for life against any and all defects.

30x3½ Reg.	$6.05	34x4¾	17.10
30x3½		33x5	22.15
Ex. Size	6.75	29x4.40	7.35
30x3¾ S.S.	7.50	30x4.50	7.85
32x4	11.30	29x4.75	9.50
34x4	12.75	30x5.00	10.95
32x4½	15.10	30x5 Truck	19.95

FIRESTONE PRICES

30x3½ Reg.	$7.95	33x5	27.15
30x3½ Ex. Size	9.05	4.40/21	10.00
30x3½ SS.	11.40	4.50/21	11.15
31x4	14.25	4.75/21	12.55
32x4	15.15	5.00/20	13.05
33x4	15.90	5.00/21	13.45
32x4½	19.95	5.25/20	14.00
33x4½	20.75	6.00/20	15.65
34x4½	21.45	6.00/21	18.90
			19.50

All other sizes priced proportionately low

Wm. Penn Tire & Auto Supply, 618 Bigelow Blvd.
National Tire Company, 5750 Baum Blvd.
Vaught Kimmich, 720 James St.
Greenawald's Tire Service, 4060 Penn Ave. 1602 Bigelow Blvd.
Sheridan Accessory & Battery, 2801 Chartiers St., Sheridan
Meyer Sigal, 2019 Center Ave.
Economy Tire Shop, 926 Liberty Ave.
Dormont Tire Shop, 2914 W. Liberty Ave., Dormont
Ray G. Steele, 7215 Kelly St.
SullyS, Inc., 5900 Penn Ave. 420 Wood St.
Linden Service Station, 417 Lincoln Ave., Bellevue
C. H. Poerstel Tire Co., 3721-23 Bigelow Blvd.
Paul Westlake, 5433 Walnut St.
Standard Tire Co., 127 Fancourt St. 5975 Center Ave. 5081/2 Braddock Ave.

STOCKS-BONDS-GRAIN-PROVISIONS-LIVESTOCK

Forbes

Market Regarded Good For Speculators, Though Not Pleasing Investors.

—By B. C. FORBES—

IT HAS been proving a good market for speculators and may even continue so for a time, notwithstanding the unexplained heights reached by the favorite issues of powerful Bulls.

But it cannot be regarded as an attractive market from the investment viewpoint.

AFTER several weeks' absence it takes time to catch up with just what has been happening. This appears to be the situation:

THE public kept out of the market after having their fingers badly burned in the June break. The wealthy manipulators for the rise never for a moment forsook their position. They kept their powder dry, patiently awaiting signs that public interest could be stirred up afresh.

AROUND the opening of September it was considered opportune to make bullish demonstrations, previous sorties having yielded encouraging results. Despite the very adverse money market, it was found possible not only to mark up prices but to draw many outsiders into the market.

By Friday the new boomlet—it may develop into a boom before its collapse—was furiously under way. Again brokers' offices were crowded; again the ticker was falling far behind; again spectacular fluctuations were frequent; again the skilful Bulls had the bears excitedly on the run.

THESE tables show how representative stocks stood at Saturday's close, as compared with a month ago:

	Aug. 8	Sat'ys Close.
Adams Express	295	360
All. Chem. & Dye	177	198
American Can	92	106
American Express	188	234
Am. Sm. & Refin.	198	245
Am. Tel. & Tel.	167	182
Anaconda Copper	66	74
Atlantic Refining	154	169
Case Threshing Machine	320	362
Chrysler	84	103
Coca Cola	162	174
Com. Inv. Trust	69	105
Continental Can	110	122
Comm. Solvents	146	201
Curtiss Aero & Mot	103	142
E. I. Dupont Denem	367	388
General Electric	148	156
General Motors	184	203
Greene Can. Copper	99	117
Houston Oil	136	143
International Harvester	269	293
Int. Nickel	97	124
Midland Steel preferred	212	242
Montgomery Ward	192	240
Otis Elevator	198	208
Pub. Serv. N. J.	84	88
Radio Corporation	169	215
Rossia Ins.	162	191
Sears Roebuck	125	153
U. S. Steel	139	156
Woolworth	184	197
Bancitaly	113	145
El. Bond & Share	98	121
Ford Motor of Canada	537	581
Ind. Rayon	86	119
Safeway Stores	575	650
A. O. Smith Co.	150	190
Rails:		
Baltimore & Ohio	105	115
Canadian Pacific	203	212
Chesapeake & Ohio	183	189
Delaware & Hudson	189	200
Kansas City Southern	47	61
Missouri Pacific	61	74
New York Central	163	174
Pittsburgh & West Virginia	136	146

(Copyright, 1928, by B. C. Forbes.)

LOCAL STOCKS

(Quotations at the Close.)

Bank of Pgh., N. A.	50	194	.....
Dollar Savings & Trust	100	400	450
Fifth Avenue Bank	50	137	.....
First National at Pgh.	100	367	.....
Keystone National	100	290	.....
Nat. Bank of America	100	415	.....
Peoples Savings & Trust	100	.....	670
Pittsburgh Trust	100	265	.....
Western Sav. & Deposit	50	120	.....
Work'man's S. B. & T.	50	1050	.....
Miscellaneous—			
Am. Win. Glass Mach.	100	20¾	22
Am. W. G. Mach. pfd.	100	40	.....
Arkansas Gas	.....	2¾	2⅞
Armstrong Cork	.....	59	60
Carnegie Metals	10	20¾	21
Central Ohio Steel	.....	20	.....
Central Ohio Steel pfd.	100	92½	94
Consolidated Ice	.....	.....	5½
Jones & Laughlin pfd.	100	120	.....
Joseph Horne	.....	42	.....
Lone Star Gas	25	54½	55
*May Drug Stores	.....	22½	.....
Penn-Federal	.....	.....	7
Pgh. Screw & Bolt	.....	52½	55
Standard Sanitary Mfg.	.....	36½	.....
Suburban Electric	.....	.....	19½
Union Steel Casting	.....	.....	31
Union Storage	25	42	.....
United Engineering	.....	47	48¾
Waverly Oil "A"	.....	.....	34
William Zoller pfd.	100	101	.....
Wiser Oil	25	17	.....
Witherow Steel	.....	.....	22
Bonds—			
Independent Brew. 6s	..	64	.....
Pittsburgh Coal deb. 5s	..	.....	100⅝
William Zoller 6s	..	102½	.....

*Ex-dividend.

Sales on the Exchange.

	Shares.	Price.
Lone Star Gas	100	at 54⅝
Do	200	at 54⅞
Do	50	at 54⅞
Do	50	at 54⅞
Do	85	at 54⅞
Do	150	at 54⅞
Do	110	at 54⅞
Do	45	at 55
Do	50	at 55
Do	100	at 54⅞
Do	200	at 54⅞
Do	50	at 54⅞
Do	50	at 54⅞
Do	100	at 54⅞
Do	150	at 55
Do	50	at 55
Do	50	at 55
Do	50	at 55
Do	125	at 55
Do	125	at 55
Do	50	at 55
Do	10	at 55
Do	50	at 55
Do	100	at 55
Do	10	at 54⅞
Do	45	at 55
Do	10	at 55
Do	40	at 54⅞
United Engineering	30	at 47½
Do	30	at 47½
Do	100	at 47½
Do	30	at 47½
Do	20	at 47½
Do	10	at 47½
Do	20	at 47½
Armstrong Cork	50	at 59⅛
Do	100	at 59⅛
Do	50	at 59⅛
Carnegie Metals	50	at 20¾
Do	100	at 21
Do	100	at 21
Do	100	at 21
Do	100	at 21
Do	100	at 20⅞
Do	500	at 20⅞
Do	100	at 20⅞
Do	100	at 21
Do	100	at 20⅞
Do	100	at 21
Do	1000	at 21
Do	100	at 20⅞
Do	100	at 21
Do	500	at 21
Do	100	at 21
Do	100	at 21⅛
Do	100	at 21½
Do	100	at 21½
Do	100	at 21⅛
Do	100	at 21⅛
Do	100	at 21⅛
Do	100	at 21⅛
Do	200	at 21⅛
Do	100	at 21⅛
Do	150	at 21⅛
Do	100	at 21⅛
Pittsburgh Plate Glass	10	at 252
Do	20	at 265
Suburban Electric	100	at 19½
Arkansas Gas pfd.	100	at 7¼
Do	50	at 7¼
Do	100	at 7¼
Salt Creek Consolidated Oil	25	at 6¾
Westinghouse Air Brake	100	at 46
Do	100	at 45¾
Blaw-Knox	20	at 103
Bank of Pittsburgh, N. A.	20	at 194½
Pittsburgh Screw & Bolt	100	at 53
First National Bank at Pgh	1	at 370
Do	1	at 370
Standard Sanitary Mfg.	100	at 36⅝
Do	30	at 36⅝
Do	10	at 36⅝
Am. Window Glass Machine	75	at 22
Arkansas Gas	30	at 2⅞
Do	50	at 2⅞
Do	150	at 2⅞

MENTION THE SUN-TELEGRAPH WHEN ANSWERING ADVERTISEMENTS.

NEW YORK CLOSE WITH COMPARISONS

STOCKS	Monday High	Low	Close	Sept. 8	Sept. 1
Abit P&S	52⅜	50½	51½	50½	49⅜
Do pref.	89¼	88¾	88¾	89	....
Abrah & S	110¼	110¼	110¼	....	110¾
Adv. Rmly	48¾	45½	47	45½	44½
Do pref.	60½	58	58	56¾	57
Ahum Ld.	3½	3⅜	3½	3½	4
Air Redt'n.	78	76¾	76⅞	78	79¾
Ajax Rub.	9	8½	8½	8½	9
Alaska Jun	4⅞	4½	4½	4½	....
Alb P.W.P.	25	24½	24½	25	25½
Allied C&D	198	196	196	198¼	200¼
All-Chimr.	137¾	137¾	137¾	135¾	140¾
Am da Cor	31⅞	31¼	31¼	31½	30¼
AmAgChm	21¾	21⅛	21⅛	20⅜	....
Do pref.	73⅞	72½	72½	72½	71
A Bk Note	129½	127	128	124	130
A B Sugar	22¾	22½	22½	21¾	23
Am Bos M.	32¼	31¾	31¾	32½	32½
A B Sh F'y	43	43	43	43	42
A Brn B'v.	15⅞	15	15½	15⅞	13¼
Do pref.	55¼	55	55	52¾	....
Am Can.	108⅜	105⅜	105⅞	106½	110½
A Car F'y.	97¾	97	97	97¼	94¼
Am Chain.	....	....	....	....	....
Do pref.	105	105	105	....	102⅞
Am Chicle.	88¾	87¾	87¾	89	87¼
A Drg Syn.	12	11¾	11¾	12	12½
Am Enc T.	69⅛	69⅛	69⅛	70⅜	71
A For Pw.	45⅞	43¾	43¾	45½	39⅜
Do pref.	108	106	106	108	....
Do 2d pf.	97½	96⅜	96⅜	98¼	94½
A Hide&L.	....	....	....	....	....
Do pref.	45⅛	45⅛	45⅛	....	....
A Hme Pd.	77⅜	76½	77	77⅜	79
Am Ice Sc.	43	42⅝	42⅝	43	43⅞
Am Int'at.	109¼	106½	107	107½	111
A La F&F.	6½	6⅜	6½	6⅜	6¾
Am Lin sd.	124⅜	122	122	125⅜	122
Am Loco.	99⅛	98½	99	98¼	97⅝
Do pref.	119	118¾	118¾	118½	115
Am M Fdy.	148	148	148	148	....
Am Metal	48	48	48	47⅝	50
Am Piano.	16½	16½	16½	....	....
Do pref.	56	56	56	....	....
A Pw & L.	87⅞	87¼	87¼	87½	84⅝
Do 6% pf	103⅛	103⅛	103⅛	103¼	103
A Radiat.	157½	156½	156½	....	159
A Rep'lics.	69⅜	67⅝	67⅝	67¼	66
Am S Raz.	*73½	71⅜	72⅝	73⅞	72⅝
Am Seat.	33	32¼	33	32½	33
A Ship&C.	4¼	4¼	4¼	....	4⅞
A Smlt&R.	247	244	244	245½	242
Do pref.	136	136	136	137	136
Am Snuff.	168½	168½	168½	....	168
A Su Fdy.	59¾	57½	57½	59	60¼
Do pref.	113	112¼	112¼	....	....
Am Sugar.	81	77⅞	77⅞	79½	71⅞
Do pref.	106½	106½	106½	107½	....
A Sumat.	72½	70¾	70¾	72	68¾
A T & T.	182¾	181¼	181¼	182	181¾
Am Tob.	168	168	168	172½	164¾
Do B.	172¼	170	170	172¼	164¼
A Typ F'rs	....	....	....	115	....
Do pref.	110⅜	110	110	110	109
A W Wks.	60½	60	60	60¾	58½
Am Wool.	16¼	16¼	16¼	16¼	17⅛
Do pref.	40¾	40½	40½	40⅝	40¾
Am W Pr.	....	....	....	....	....
Do ctfs.	12	12	12	....	....
Do pf ctf	39¼	39¼	39¼	37¼	....
A Zinc & L.	30⅝	29½	29½	31	33
Do pref.	90⅜	89	89	90½	93
Ana'da Cp.	76½	74¾	75¼	74⅞	77
Ar Dn Mo.	79	78¼	78¼	77½	79½
Do rits.	3½	3¼	3⅜	3⅜	....
Arm Ill A.	23¼	22¼	22½	23	21
Arm Ill B.	11¼	11⅛	11⅛	11¼	10¾
Arm Ill pf. *	88¼	87½	87½	88½	....
Arnold Co.	42⅞	41⅜	41⅜	42⅞	38½
Art Mtls.	29⅞	28⅝	29¼	....	....
Ar'd Dr Gs	51⅞	50¼	50¼	50½	47⅝
Ass'd Oil.	51½	51½	51½	51½	48½
A T & S F.	193½	193½	193½	194¼	194⅛
At Cst L.	169¾	169¾	169¾	169¾	168½
At G&WI.	56½	54½	55	56⅞	51½
Do pref. *	58½	57¾	57¾	58¼	....
Au Ref.	173⅜	168	168	169	170½
Do pref.	114½	114½	114½	....	....
Atlas Tac.	14	14	14	....	15
Aust Nich.	6½	6⅛	6⅛	6⅛	....
Auto Sls C.	11½	11½	11½	....	12
Do pref.	30⅛	29	29	....	....
Alostrop A *	46	46	46	46½	....
B&O	115⅛	113	113	115	114⅜
Bang & Ar.	72	72	72	72¼	74½
Bark Bros.	31	30½	31	30	....
Barnet L.	25	25	25	25	24
Barns Ii A.	32	30¾	31	31¾	29
Bayuk Brs.	....	....	....	115	....
Do 1st pf	106¾	106¾	106¾	....	....
Beacon Oil.	17⅝	17¼	17¼	17½	16⅜
Beech Crk.	40½	40½	40½	....	....
Beld Hem.	14½	14½	14½	15	14¾
Beth Sti.	65¼	63	63⅜	63¼	62⅞
Do 7% pr	117⅜	117	117	117	....
Best & Co.	87⅝	85⅜	85⅜	86¾	79½
Bloom'd'le.	38⅛	38⅛	38⅛	....	....
Bon Ami.	73	72¾	72¾	73⅜	....
Booth Fish	8	8	8	8	8
Do 1st pf	53⅜	53⅜	53⅜	....	....
Borden Co.	168½	167	167¾	165⅜	171
Briggs Mfg	48⅛	46⅜	47	47¼	43
British Su.	5½	5½	5½	....	6½
Brock Mot.	63¼	62¼	62⅜	63¼	62
Brn Edis.	268	268	268	....	....
Brn Man.	71¾	70	71¼	70	66⅜
Do pref.	91¼	91	91	....	....
Brown Sh.	46⅝	46⅝	46⅝	47	....
Brun Ter.	45	44¼	44½	45½	46⅛
Brun B.C.	54¾	52⅛	53¼	54⅛	46⅞
Bucyr Erie	37⅜	37¼	37⅜	37	38⅞
Do C V p	46¾	45⅝	45⅞	45½	47⅜
Burns Bro.	....	....	....	....	....
Do B.	33¼	33	33	33	....
Do pref.	106	106	106	....	105⅜
Burr Ad M	161½	158	158	160	154⅜
Bush Ter.	....	....	....	54	54
Do deb.	106⅛	106⅛	106⅛	106⅛	106
ButteC&Z.	9⅜	8¾	8¾	9⅜	8¾
Butte & S.	11½	11	11⅜	10¾	10
Butterick.	42	42	42	42¾	45
Byers Co.	109½	107	107	109	111½
By-Prd Co.	77	77	77	78	71
Calif Packa.	79⅞	77⅝	77⅞	76½	72⅜
Calumet L.	3	2¾	2¾	2⅞	3
Cal & Aris.	104⅞	103¾	103⅞	102⅜	104
Cal & Hec.	32½	31½	32	31⅞	29½
CanDGAle.	82¾	77½	82½	76⅛	78
Can Pacific	213½	211⅝	211⅝	212	213
CannonMCo	47⅛	47⅛	47¼	47¼	47
Case T Mch	*355	346	349½	352	357½
CentAlSti.	43	41⅝	41⅞	42⅜	41½
Do pref.	110½	110½	110½	....	....
CentRubM.	....	....	....	....	....
Do pref.	79	79	79	....	....
CerroDePa.	81½	80	80	79½	82
Cert-Teed.	46	45½	46	45¼	45¾
Chad-Ci M.	10¾	10⅜	10⅝	10⅛	11⅛
Do pref.	22⅜	22⅛	22⅜	22⅜	23½
Chess & O.	189	188	188	....	189½
Ches Corp.	69¼	68¼	68¾	68½	70
Chi&Alton.	10⅜	10⅜	10⅜	10¾	11¾
Do pref.	16⅛	16⅛	16⅛	....	18
Chi Gt W.	13⅜	13⅜	13⅜	13⅜	14
Do pref.	29⅝	28¾	29	29¼	30⅛
Ch In & L.	....	....	....	....	....
Do pref.	74½	74½	74½	....	....
C M & St P	37½	37⅛	37¼	37⅛	38½
Do pref.	54¼	53	53½	53½	56⅜
Chi North.	85⅛	85¼	85½	85½	87
Chi Pneu T.	120⅝	120	120⅝	120	....
C R I & P.	123½	122	122	123	126⅛
Childs Co.	57½	53⅞	56⅞	53½	51
Chile Cop.	49¾	48	48	48	51¼
Chrys'r M.	104¾	102	102⅝	103¼	102½
City Strs B	89⅜	89⅜	89⅜	89½	85
Cl'tt Peab.	82½	78	80¼	79⅜	74
Coca-Cola.	173¾	172	172½	....	167½
Coll'n&Aik.	58½	57	57⅝	57⅜	57⅜
Col F & I.	65⅞	64⅝	64⅝	65	66¼
Colum Car.	96	95	95	95¾	....
Col G & E.	124¼	122	122¾	122⅛	120
Do pref.	107	107	107	107	....
Com Cred. *	33¼	33¼	33¼	33½	33
Do 1st pf *	87⅛	87⅛	87⅛	....	89½
Com i Tr.	113¼	108¼	113¼	105	92
Do 1st pf	96½	96⅛	96½	....	....
Com Sol vt	208½	203	206	201½	176
Com Power	85½	84¼	85¼	84½	86½
Congoleum	25½	24⅞	24⅞	25	25¾
Cong'um	73¼	72¾	72¾	72¾	74⅞
Con T Sta.	1	1	1	....	1¼
Cons Cigar	94	92½	93¾	92¾	92
Do p pf.	98½	98½	98½	....	....
Cons Film.	....	....	....	....	....
Do pref.	29½	25	27⅝	26	26
Cons Gas	82½	81	81	82	79¼
Do pref.	97⅜	97¼	97¾	97⅜	97¼
ConHRCpf *	78	78	78	79⅜	76
Cons Tex.	2¾	2⅝	2⅝	....	....
Conta A. *	25¼	24½	24½	25	25⅞
Conta B. *	13	12⅞	13	13	13
Cont Bak A	31	30¾	30½	30¼	33
Cont BakB	5	4⅜	5	4⅜	5¼
Cont Can.	124½	121¼	122½	122¼	124⅝
Cont Insur	82½	82¼	82¼	83¾	83¾
Cont Motr.	14¼	13⅜	13⅜	13½	11¼
Corn Prod.	88½	88½	83⅞	84	82⅜
Coty Inc.	201⅞	201	201	200½	200
Crucbl Stl.	79⅞	78¾	78¾	79	79⅞
Cuba C Sug	4¾	4¾	4¾	4¾	....
Do pref.	19⅛	18	18½	18	18⅜
Cuba Co.	26¾	25⅝	25⅝	25½	24
Cub A Sug	18½	18¼	18¼	18	17¾
Cudy Pk.	74⅞	73½	73¼	74½	72
Curt Aero	149½	139	149¾	141¾	129
Cush Sons.	200	200	200	200	....
Cut Ham.	58½	58½	58¼	59	62
Cuy'el F.	55⅞	55⅜	55¾	56	50¼
Davi'on C.	59⅛	57⅜	58⅛	56⅞	55¼
Deere C pf	124½	124½	124¾	125	....
Del & Hu.	197	197	197	199⅞	198
Del L & W.	133¾	132¼	132¼	....	....
D Rio G pf	58½	57⅞	58½	57⅞	57
Det Edis.	207¼	206¼	206⅜	205	....
Dev&Rey A	53½	52	52	....	54
Do 1st pf	114⅛	114½	114¼	....	114¾
D'mond M.	163¾	163¾	163¾	....	....
Dodge B A.	20½	20¼	20½	20⅞	20⅛
Dome Min.	10	7⅞	9	10	....
Drug Inc.	112⅞	110⅛	112	110½	116½
Dul S Sh.	3¾	3½	3½	....	....
Dunhill In.	58	58	58	58	57
Dup De N.	388	387	387	388	392
Do deb.	116	116	116	....	....
Du Ltlst pf	101	101	101	....	101
East Kod.	183	182	182	183⅜	184¼
Eaton Axl.	58⅛	56⅝	56⅝	56	55
Eisenl Br.	19½	19	19	19	22⅞
El Aut Li.	98⅞	96⅜	96⅞	98¾	98¼
Elec Boat.	10⅞	10⅝	10⅝	10¼	10
El P & Lt.	39¼	38⅛	38⅜	38½	36¼
Do pref.	108¼	108⅛	108⅛	....	108
Dofullpd	122	122	122	....	....
El Stor B.	89⅜	87½	87½	87¼	83¾
Elt Shild.	37½	36⅞	37¼	36½	....
Do 1st pf	106¾	105	106	....	....
Endl John.	78½	78½	78½	78½	....
Eng P Ser.	41½	41	41	41¼	40½
Do pref.	98	98	98	98¼	98⅝
Equit Off.	32¾	32⅜	32	33	32½
Erie R R.	59¾	58⅜	58⅜	58	55¾
Do 1st pf	61	59⅜	59⅜	60¼	59½
Do 2d pf.	57¾	57	56¾	57	....
Eureka V.	65½	64¾	64¾	....	64
Exch Buff.	22½	22¼	22½	....	....
Fairbks C.	....	....	....	....	....
Do pref.	10⅛	10	10	....	....
Fairb Mor.	43⅝	43½	43¾	43½	43½
Fed L & T.	53⅞	53⅞	53⅞	53⅞	54
Fed Mot.	19¾	19	19⅛	20	20¾
F-Pn F Ins	88¼	86¾	88¼	87	89¼
Fifth A B.	13⅞	13⅞	13⅞	14	....
Frst N Str.	44⅞	44½	44½	44⅞	46¾
Fisk Rub.	11¾	11⅝	11¼	11⅝	12⅜
Fleischm n.	77¾	75¼	76¾	74⅞	....
F'dation C.	39¾	39¾	39¾	....	38¼
Fox Film A	119⅝	113½	115	113½	95
Fr prf Tex.	62¼	61⅝	61¾	62⅛	62½
Gab Snd A.	23¼	23½	23½	23⅛	24¼
Gard'r Mt.	14⅝	13⅜	13½	13	10
Gen Am T.	82⅝	81	82	80⅜	79⅜
Gen Aspht.	77½	75⅞	75⅞	77	76
Gen Cable.	28¾	28	28	28¾	26½
Do A.	72½	70¼	71½	73	75⅜
Gen Cigar.	63	62¾	62¾	63	....
Gen Elec.	170⅜	166	166½	166½	167¾
Do Spec.	111⅜	111⅜	111⅜	111⅜	....
G G&ELA.	57⅝	57½	57½	....	....
Gen Ice C.	77	76¾	76¾	77	78
Gen Mot.	204¾	200¼	201	203¼	201¼
Do 7%pf	124⅛	124⅛	124⅛	124	....
G O Ad A.	51	51	51	51⅞	....
Do ctfs.	37¾	36	36¾	37¾	33½
G Ry Sig.	*105⅞	102	103⅜	106	101⅜
Gen Refrac.	53¾	50¾	53	50⅛	52
Gillette.	104¼	103	103¾	103½	104¼
Gimbel Br.	53½	53⅜	53⅜	53¾	54¾
Do pref.	96	96	96	....	....
Glidden C.	25¾	25	25	25	26¾
Do P pf.	104	104	104	103¾	103
Do rits.	⅛	⅜	⅛	....	⅛
Gold Dust.	108¼	105	105	108¾	103⅜
Goodrich.	81⅜	80	80	80⅝	....
Good T&R.	64¾	62½	62½	63⅞	63
Do 1st pf	97½	97½	97½	97½	....
Goth & H.	85¾	84¼	84¼	83¼	86⅛
Do new.	84⅞	83½	83¾	83	86¼
Grah Pg.	44⅝	43	43	43½	44½
Do ct.	40	40	40	40⅞	39½
Granby Cp.	59¾	58⅝	59⅜	57⅝	60
Grand Sto.	81¾	80½	80⅞	81½	....
Grand Un.	36¼	34¾	36	33⅝	31
Do pref.	60⅛	58⅝	59	58	54
Gt N O ct.	22⅞	22½	22½	22¾	21¼
Gt N'th pf.	99½	99½	99½	99¾	100
Gt West S.	33⅞	33⅛	33⅛	34	....
Greene CC.	120⅞	117⅜	118¾	117	121
Guan Sug.	....	....	....	6	6
Do pref.	99	99	99	....	....
Gulf Mob.	47	47	47	46	48
Gulf S SU.	68¾	68	68¾	68	....
Hac W A.	24½	24½	24½	24¾	....
Han 1st pf.	74	74	74	74	....
Hart Co B.	18¼	18¼	18¼	19½	....
Helme G W	*114¾	114¾	114¾	113½	....
Hershey C.	....	....	....	57½	52
Do pref.	79¼	78½	78⅞	79⅜	77
Do P pf.	102	101⅞	102	....	....
H'hold P.	75	74½	74½	74	76⅜
Hous Oil.	144	141½	142	143	142
Howe Sd.	59¼	59¼	59¼	59¾	60
Hud & M.	60¾	58⅜	58⅜	60¾	56⅜
Hud Mot.	83	81⅜	81⅜	82½	84
Hupp Mot.	72¾	70⅜	70¾	71⅜	70⅞
Ill Cent.	143¼	143¼	143¼	143¼	....
Inde O&G.	28⅛	27¾	27⅝	27½	25¾
Indian M.	27½	27½	27½	....	....
Do pref.	100½	100½	100	....	....
Indian Rf.	33	31⅝	32	32½	33½
Do ctfs.	30¼	29	29⅜	30¼	31¼
Ingersol R.	93½	92¾	93½	....	....
Inland St.	70	68½	68½	68½	67½
Inspir Cp.	25¼	24⅝	24⅝	25¼	24⅜
InterbRTr.	45½	44⅜	44¾	44⅛	43½
Interc Rub.	10½	9⅞	10	9⅝	10
InternAgC.	17½	17⅛	17½	17⅛	16
Do P pf.	83½	80¾	83½	80¾	....
InternBM.	129⅞	129	129	130	....
InternCM.	71⅜	68	68	69½	62
Int Comb.	70½	66⅝	67	70	67
Int Harv.	291½	291	291	293	295
Int Mat pf.	109¾	107⅝	107⅝	108¾	108¾
Int Mer M.	5	5	5	4⅜	5
Do pref.	36	35½	35½	36⅝	35¼
Int Nick.	*130	123¾	126¼	124	118¾
Do rits.	7	6¼	6⅜	6½	5⅝
Int Paper.	68¾	68½	68½	68¾	69⅝
Do

ROUND TABLE of BUSINESS

Allegheny Steel Hits Unusual Profit for First Half of Year. No Dividend Passed In 26 Years.

By GEORGE H. SNYDER.

THE Allegheny Steel Company showed remarkably good earnings in the first half of this year.

Net profit after depreciation and taxes, was $ 2,063,344 which was equivalent to $3.16 a share on the common stock after deducting dividends for the six months on the 7 per cent preferred stock. The common is now on a $5 annual dividend basis.

PROFIT in the half year was nearly equal to dividend requirements on both the common and prefered stocks for an entire year.

If results in the latter half of the year are as good as in the first half net profit will be greater than in any of the five years for which income accounts are available.

In 1927 net profit was $1,711,198 or $4.95 a share. This was greater than in the three preceding years but it was slightly less than in 1923 which was exceptionally profitable.

APPLICATION for the listing of 35,000 shares of 7 per cent cumulative preferred stock of $100 par value and 300,000 shares of common stock without par value was recently approved by the Pittsburgh Stock Exchange.

The principal plant is at Brackenridge. The company makes open hearth and electric furnace steel. Bars, rods, sheets, pipe and automobile disc wheels are included in the finished products. Iron, steel and brass foundry work is also done.

A SUBSIDIARY, the Delaware Seamless Tube Company, has a pilger seamless tube mill at Auburn, Pa. Equipment is also in use for making cold drawn seamless tubes.

Although this subsidiary reported a loss of $83,454 in the period from August 1 to December 31, 1927, its business has since improved. A profit of $5,231 was shown in the first half of 1928.

Allegheny Steel Company and its predecessor organization, the Allegheny Steel and Iron Company, have an unbroken record of having paid dividends on the common stock in every year since 1902. The dividends and earnings have, however, varied widely with changing conditions in the industry.

PHYSICAL properties on June 30 had a net value of $10,349,415 after charging off reserves of $3,568,879 for depreciation. Against this the company has no funded debt. The amount of preferred stock outstanding is relatively small.

Current assets of $7,600,598 were six times current liabilities. A liquid condition of current assets was shown on the balance of June 30. Cash of $1,327,291 was greater than the total current liabilities of $1,256,785.

In addition to cash, United States government securities amount to $1,712,800 and other marketable securities amounted to $607,103.

PATENTS, patterns and good will were valued at only $1. Investments were carried at $260,019. Total assets amounted to $21,991,270.

The no-par common stock is carried on the balance sheet at $5,343,887. Surplus at the end of the first half of the year was $10,263,934. After deducting deferred charges a book value of $44.65 was indicated for the common stock.

Foreign Exchange.

(Reported by Mellon National Bank.)

English sterling, demand	$4.84 29-32	
do cables	4.85 3-32	
French francs, demand	.0393	5-16
do cables	.0390	9-16
Italian lire, demand	.0523	
do cables	.0522¾	
German marks, demand	.2383	
do cables	.2381	

4¼% Third Liberty Loan Bonds called for redemption Sept. 15th

As a reinvestment we suggest

POTTER MORTGAGE CERTIFICATES

Yielding five per cent. Free of four mill State Tax.

$100 $200 $500 $1000

Interest coupons payable January and July first or April and October first. Maturity three or five years.

Have been issued since 1906. Secured by first mortgages on Allegheny County real estate deposited with the Peoples Savings and Trust Company of Pittsburgh as Trustee. Direct obligation of Potter Title and Mortgage Guarantee Company.

May be issued to any individual or jointly to husband and wife or to societies and organizations. Registered in name of owner and secure against loss by fire or theft.

Booklet Upon Request

POTTER TITLE AND MORTGAGE GUARANTEE COMPANY

Fourth Avenue and Grant Street, Pittsburgh, Pa.

SECURE AS GREATER PITTSBURGH

NEW YORK CURB MARKET

NEW YORK, Sept. 10.—(AP.)—Following is the list of transactions on the New York Curb Market, giving all stocks and bonds traded, 000 omitted in sales column in bond list.

Sales.		High.	Low.	Last.
100	Acetol Prod A	28	28	28
25	Aeolian Co pfd	69¾	69¾	69¾
100	Allison Drug A	13	13	13
500	Do B	4¾	4¾	4¾
100	Alpha P Cement	45	45	45
100	Am Colortype	33	33	33
100	Am Cont Oilfields	7¾	7¾	7¾
300	Am Cyan B	37⅜	36⅝	36⅝
1000	Am Dept Stores	20⅝	20¼	20⅜
1300	Am & F Pow war	23⅝	23	23⅜
100	Am Gas & El pfd	105½	105½	105½
200	Am Nat Gas	18	18	18
900	Am Rayon Prod	18⅝	18⅝	18⅝
7000	Am Rolling Mills	99¾	97½	99
100	Am Soi & C pf pf	34½	34½	34½
800	Am States Sec A	11	10½	11
500	Am Sts Sec B	14¼	14¼	14¼
1400	Do war	4¾	4⅝	4⅝
200	Am Superpow A	43¾	43⅝	43⅝
100	Am Nat Gas pf	44	44	44
1000	Anglo-Am Oil	18⅛	18⅛	18⅛
100	Do non vot	17⅜	17⅜	17⅜
100	Appanang Co	36⅝	36⅝	36⅝
200	Arkansas pfd	100	100	100
2000	Arizona Globe	.05	.05	.05
400	Art Metal pfd	39	38½	38¾
200	Assd Dye & Prt	28⅝	28⅝	28⅝
200	Assd Gas & El	30	30	30
100	Atlas Plywood	84¾	84⅝	84⅝
200	Atlas Port Cem n	40	40	40
100	Auburn Auto	87	87	87
200	Bahia Corp pfd	15⅜	15⅜	15⅜
1000	Bancitaly Corp	14⅝	14⅝	14⅝
800	Barnsdall deb rts	8¾	8¾	8¾
100	Bastian Blessing	39⅜	39⅜	39⅜
200	Bendix B	157⅛	157	157⅛
2200	Bliss Co	28	27	27½
100	Blumenthal S	42½	42½	42½
200	Bristol Myers	78	78	78
500	British Celanese	14¾	14⅜	14⅜
100	Buff N & E Pow	49	49	49
200	Do A	45⅝	45⅝	45⅝
300	Butler Bros	24⅜	24⅛	24⅛
100	C G Spre&B nw	6	6	6
600	Camco vtc	11⅝	10⅞	11⅜
1800	Can Marc Wirel	7¾	7¼	7¼
100	Carib Syn new	13	13	13
300	Carnation Milk	56½	55½	55½
100	Carnegie Metals	55	55	55
200	Cater Tract new	82½	82⅜	82½
100	Cavanagh Dobbs	36⅛	36⅛	36⅛
100	Do pfd	108	108	108
200	Celanese Am nw	62½	62	62
300	Cen Am Mines	6¾	6¾	6¾
5300	Cen P Serv A	29⅜	28½	28½
800	Centrifugal P	10	10	10
200	Chain Co	36⅜	36⅜	36⅜
1200	Checker C new	49	48⅝	48⅝
2600	Cities Serv new	67⅞	67¼	67⅝
300	Do pfd	99½	99½	99½
100	Do Pow & lt pf	98	98	98
100	Clark Lighter	19⅞	19⅝	19⅝
200	Club A U	28⅝	28⅜	28⅜
1300	Cohn H & M	42	40¼	40⅝
100	Col Syndicate	1¾	1¾	1¾
4100	Com Inv Trust	7⅞	7⅝	7⅝
100	Com Pow pfd	102	102¼	102¼
100	Do rights	1¼	1¼	1¼
400	Con Cop M	11⅛	11⅛	11⅛
600	Cont Diam Prod nw	13⅜	13⅛	13⅛
1200	Con Film Ind	15⅞	14⅝	15⅛
500	C Laundry C	16⅜	16⅜	16⅜
100	Con Retail S	29⅝	29⅝	29⅝
600	Con Oil vtc	17⅜	17⅜	17⅜
400	Courdside Ltd	21¾	21¾	21¾
400	Creole Syn	12⅝	12⅜	12⅜
300	Colgate P	89¾	89¼	89½
100	Dan Cartright	28	28	28
700	Curtiss A	29¼	28⅞	29
1100	Deep Rock Petrol	22⅞	22⅝	22⅝
200	Davega Inc	34⅝	34⅜	34⅜
8000	De Forest Radio	16	15⅝	16
100	Detroit Motorbus	12	12	12
100	Dunkirk A new	21½	21½	21½
11000	Divide Exten	5	5	5
1500	Doehler Die Cast	36	36	36
100	Dominion Stores	133⅛	133⅛	133⅛
100	Dubilier Condens	9	9	9
3800	Dubilier Mica	13¾	12	13⅜
50	Educa Pict pfd	82	82	82
2800	Elec Bond & Sh	122⅞	121	122⅜
1400	Electric Invest	71	70⅝	70⅝
100	Elec Pow A	21⅜	21⅛	21⅛
400	Eng Gold Mines	4⅜		4⅜
100	Evans Auto LdR	45⅜	45⅜	45⅜
100	Evans Wallo Lead	7	6¾	6¾
100	Fageol Motor	5	5	5
70	Fajardo Sugar	140	140	140
200	Fansteel Prod	18⅝	18⅛	18⅛
200	Federal Wat A	36⅝	36⅜	36⅜
100	Federated Metals	18	18	18
1200	Flat deb rts	3½	3½	3½
1000	Florence Goldfield	10	10	10
20	Ford Mot Canada	581	581	581
200	Forhan	32	32	32
2	Foundation For	13⅜	13⅜	13⅜
48500	Fox Theater A	33	32⅝	32⅝
200	Franklin Mfg Co	27	27	27
2800	Freshman Chas	11½	11⅛	11⅛
800	Gen Am Inc new	68	67½	67½
1600	Gen Bak new	10⅝	9⅝	10
1600	Do pfd	18⅞	18⅝	18⅝
200	Gen Bronze	43	42½	43
500	Gen Ldw Mch nw	29	28⅝	29
200	Gen Wallpa new	65½	65½	65½
300	Gilbert Co	17	16⅞	17
1800	Gobel Adolf new	37⅛	36	36
200	Gold Seal El Co	8⅝	8⅝	8⅝
400	Golden Cent Mines	3⅜	3⅜	3⅜
1100	Grant Co Del	120½	120	120
400	Graselle Ch new	63	63	63
100	Greenfield T&D	10½	10½	10½
100	Griffith DW Co	10	10	10
200	Gulf Oil Corp Pa	127⅝	127	127⅛
800	Hapness Cdy Inc	6	6	6
100	Hart Parr	42⅝	42⅝	42⅝
200	Hecla Min	15	15	15
100	Hollinger G Min	8⅝	8⅝	8⅝
800	Horn & Hardart	54	53	53
3700	Hudson Bay M&S	19⅛	19⅛	19⅛
2400	Humble Oil & Ref	83⅜	82½	82½
200	Hupp S Pet	18	18	18
500	Hygrade Food	39	38¾	38¾
500	Imp Oil Canada	72¾	72	72
1800	Indust Rayon new	119⅛	118⅛	118⅛
100	In Co No Am rts	9⅝	9⅝	9⅝
100	Int Petroleum	25⅝	25⅝	25⅝
200	Inter Stg Mch	98	97½	98
200	Intercon Pet	1¼	1¼	1¼
1400	Internat Pet	57⅞	57⅜	57⅜
1200	Inter Print Ink	51	50½	51
600	nter Prod	15⅝	15⅝	15⅝
800	Interstate Dep n	50⅝	50⅜	50⅜
100	Inter Util A	47	47	47
2800	Do B	16⅝	16⅜	16⅜
100	Do war	3⅜	3⅜	3⅜
400	Ital Superpower	13	13	13
800	Do deb rts	6⅛	6	6
400	Kaufman Dept St	33	32⅝	33
1500	Kimberly Clark	65⅜	65⅛	65⅜
1800	Lakes Pdc & M	56	55½	55⅝
200	Lehigh Port Cem pfd	98	98	98
500	Leh Coal & Nav	14⅝	14⅜	14⅜
100	Leh Val Coal ctf	31⅝	31⅛	31⅛
75	Leh Val Coal S	51½	51⅛	51⅛
100	Libby McN & L	11	11	11
500	Lighter	25⅛	24⅞	25⅛
1800	Lone Star Gas	55⅞	54¾	54¾
200	Magdalena Synd	84	84	84
500	Marc Wiess L B	16⅞	16⅝	16⅝
200	Marlin Rockwell	51⅜	51⅛	51⅛
1500	Massey Har new	45	44⅜	44⅜
1700	Mavis Bottling	13⅜	13⅛	13⅛
200	May Drug Strs	22⅞	22½	22½
100	Mead Jason new	62⅞	62⅝	62⅝
800	Melville Shoe	61	60⅝	61
500	Metro Ch Stores	63⅜	62¾	62⅝
2000	Mexico Oil	33	33	33
100	Mid West Util	157⅜	157⅛	157⅛
100	Midland Steel	105½	105½	105½
100	Mining Co Can	3⅜	3⅜	3⅜
200	Mohn & G Oil	83	82	82
2000	Mountain Prod	22⅝	22½	22½
1500	Municipal Service	23⅝	23⅜	23⅜
100	Nat Baking	75	75	75
1500	Nat Food Prd B	12	11⅞	12
100	Nat Fuel & Gas	26¼	26¼	26¼
50	Nat Pub Ser A	24	24	24
100	Nat Rub Mach	32⅝	32⅝	32⅝
425	Nat Sug Ref	155	150½	153
200	Nat Thea Supply	10⅛	10	10
100	Nat Trust	25	25	25
300	Metro Vickers Co	8⅝	8	8⅛
50	Neisner Bro pfd	134	134	134
300	Neve Drug	25	25	25
100	Newbradford	4¼	4¼	4¼
100	New Eng P Svc	80	80	80
200	N M & Ariz Ld	9⅝	9⅝	9⅝
500	Newmont Mining	166⅞	166¼	166⅞
100	N O Gt Nor R R	34	34	34
100	New Spt Steel	65	65	65
150	N Y Transit	53⅜	53⅜	53⅜
3100	Nich & Shep new	76⅜	75	75
300	Do warrants	56⅝	56⅛	56⅛
500	Nipis Berm Pond	10⅜	10⅜	10⅜
5100	Noranda Mines	54⅞	54¼	54½
50	North Pipe Line	106	106	106
500	N States Pow A	137⅜	137⅛	137⅜
100	Northeast Pow	27⅝	27⅝	27⅝
200	N W Yeast new	44	43	44
100	Novadel Process	21	21	21
100	Do preferred	48	48	48
200	Ohio Copper		.70	.70
100	Pandem Oil	2⅛	2⅛	2⅛
2100	Pantepec O Venez	13⅜	13	13
100	Parke Davis new	47¾	47½	47½
500	Penn Oh Ed new	43½	43	43
50	Penn O Ed 6½ pf	98⅝	98⅝	98⅝
2900	Penn Ohio Secur	15⅛	15	15⅛
25	Pheips Dodge	147⅜	145½	145⅞
1200	Pike Wire Corp	39⅝	38½	38⅝
100	Piggly Wigly St A	25⅝	25¼	25⅝
300	Prairie Oil & Gas	46½	46⅜	46⅜
300	Prairie Pipe L	183	182½	182½
100	Premier Gold	2⅝	2⅝	2⅝
100	Propper Silk Hos	35½	35½	35½
2500	Prudence Co pfd	103¾	103¾	103¾
3700	Pur Sd P & Lt	97	94	95⅜
600	Pyrene Bestos	53½	53	53⅛
1000	Reiter Foster	10⅝	10⅜	10⅜
100	Richmond Rad	18	18	18
100	Do cvt pfd	38	38	38
100	Ruberoid Co	100¾	100¾	100¾
100	Ryan Con	5¾	5¾	5¾
2500	Safe T Stat Co	51	50¾	50¾
100	St Regis Paper	78⅝	78⅝	78⅜
1200	Salt Creek Cons	6⅝	6⅝	6⅝
1700	Salt Creek Prod	25⅝	25⅜	25⅜
20	Savannah Sug	121	121	121
100	Schulte Unit	24⅝	24½	24⅝
100	Seemans Bros	58½	58½	58½
100	Seiberling Rub	46⅞	46⅝	46⅝
100	Selfridge Pr Sto	41⅝	41⅝	41⅝
400	Servel Inc vtc	13⅞	13⅝	13⅞
100	Seton Leather	27	27	27
1200	Shattuck Denn	16⅝	16⅜	16⅜
100	Sherwin Will	77	77	77
2100	Silica G Cor vtc	21⅜	21⅜	21⅜
10	Singer Mfg	310	310	310
200	South Asbestos	33⅞	33⅝	33⅝
100	South Coast	27⅝	27⅝	27⅝
600	Southeast P&L w	19⅝	19⅜	19⅜
100	So Cal Ed B pfd	26⅜	26⅜	26⅜
400	Sou Gro A	40¼	40	40
200	Sou Ice & Util A	19	19	19
800	Do B	21	20	20
5700	Span & Gen Cor	7¾	7¾	7¾
1500	Sparks Withing	111	109½	109½
1700	Spear Mus & Stn	68⅝	65½	65½
1200	Stan Oil Ind	77	76¾	76⅝
100	Stan Oil Kan	22	22	22
100	Stan Oil Ky	126½	126½	126½
200	Stan Oil Neb	43½	43½	43½
250	Stan Oil Ohio	84	83½	84
100	Stinnes Hugo	10	10	10
600	Stutz Motor	18⅞	18⅜	18⅜
200	*Swift & Co	132	132	132
3100	Swift Int	33⅜	33⅜	33⅜
100	Swiss Am El pfd	100⅜	100⅜	100⅜
2600	Texon Oil & Ld	3⅜	3⅜	3⅜
1800	Timken Det Axle	21¼	20½	21⅛
100	Tishman Realty	45	44½	45
100	Tonopah B D		.88	.88
1200	Trans-Con-Air T	27	26	26⅞
800	Trans Con D P	3⅜	3	3⅛
100	Truscon Stl	51⅜	51	51½
100	T A Silk B ctf	540	535	535
200	Tung S Lamp	14	14	14
100	Do	21⅛	21⅛	21⅛
100	U Biscuit B	21⅞	21⅞	21⅞
13700	U Gas Imp	149⅝	146⅜	148⅛
5200	United L&P A	26	25⅜	25⅞
100	U M Mach Prod	30½	30½	30½
1600	U S For Sec	30½	29¾	29¾
1000	U Verde Ex	14⅜	14⅛	14⅜
2500	Universal P	29⅛	28⅞	29⅛
400	Util P&L B ctf	31	31	31
1200	S Rights	41¾	41	41⅜
300	Util Shares	18⅜	16	16
100	Venez Pete	4⅞	4⅞	4⅞
200	Waitt & Bond	25⅞	25⅛	25⅛
2600	Walgreen Co	50	49½	49½
600	Do war	25	24½	25
400	Wayne Pump	38⅜	38⅜	38⅜
200	Wenden C M	78	77	77
200	Wilcox D&G	17⅞	17⅞	17⅞
600	Wire Wheel	29	28	28⅜
200	Wahl	18	17	18
500	Y Sheet & Wire	52	50¾	52
1100	Zonite Prod	36½	33	36½

DOMESTIC BONDS.

6	Ala Pow 4½s '67	93¾	93¾	93¾
1	Allied Pack 8s '39	39½	39½	39½
9	Alum Co Am 5s '52	103	102⅞	103
8	Alum Ltd 5s '48	98⅛	98	98⅛
5	Am Agates 6s '43	104¼	104¼	104¼
10	Am G & E 5s '28	96¾	96¾	96¾
2	Am P & L 5s 2016	106⅛	106	106⅛
4	Amm Roll M 5s '48	97	97	97
1	Am Solv 6½s '36	109	109	109
2	Anac Cop 6s A '29	100⅜	100⅜	100⅜
2	Ark P & L 5s '58	97	97	97
51	Ark Gas Corp 7s '37	101	100½	100⅝
31	Do 4½s '48	104	103½	104
3	Asso S H 6½s '33	88	86	86
2	Atlas Pwd 5½s '43	106½	106½	106½
1	Bates Valve 6s '42	107	107	107
28	B & M C 5s '67	98⅛	98⅛	98⅛
6	Cin G & E 4s '58	89	89	89
11	Cities Ser 5s '66	94½	94⅛	94⅛
2	Do Gas 5½s '42	93½	93½	93½
12	Do Pow 5s '57	97⅜	97⅜	97⅜
1	Cont G & El 5s '55	92½	92½	92½
2	Cudahy P 5½s '37	99½	99½	99½
	Do 5s '46	100⅜	100	100⅜
3	D & Atl G 7s '46	93	92½	93
3	Dixie G G 6½s'37A	94	94	94
1	Emp O & R 5½s'42	92½	92½	92½
1	Fed Wat S 5½s '57	100½	100½	100½
1	Firestone T 5s '42	95	95	95
1	Fla P & L 5s '54	105	105	105
2	Gatineau Pow5s'56	98⅝	98⅝	98⅝
	Do 6s '41	101⅝	101⅝	101⅝
2	Gen Elec 6s '46	107	107	107
3	Gen Ry 6½s '37	101	101	101
5	Gen Vendg 6s '37	91	90½	91
1	Georgia Pow 5s'67	98⅝	98⅝	98⅝
1	Grd Trunk 6½s '36	107½	107½	107½
1	Gulf Oil Pa 5s '47	100	100	100
1	Do 5s '37	100	100	100
4	Hood Rub 7s '36	101	101	101
8	Hous Gul Gas 6s'43	98	98	98
6	Ind & L 5s '57	99¼	99¼	99¼
1	Interst Pow 5½s '52	99⅝	99⅝	99⅝
1	Kelvinator 6s '36	66	66	66
11	Kopp G & C 5s '47	99½	99½	99½
1	Lehi P S 6s A 2026	105½	105½	105½
2	Louis Pow 6s '53	101½	101½	101½
22	Mani Pow 5½s '51	101¼	101¼	101¼
26	Mont L & P 5s '51	101	101	101
2	Morr & Co 7½s '30	101½	101½	101½
4	Mstat P 6½s '35	100½	100½	100½
13	N Rub Mch 6s '43	131	131	131
1	Nebra Pow 6s 2022	108⅛	108⅛	108⅛
6	Nev Con Cop 5s '41	99	99	99
1	Niag F Pow 6s '50	105½	105½	105½
2	Nich & Shep 6s '42	100	100	100
1	Nor Stat P 6½s'33	103	103	103
20	Ohio Pow 5s B '52	100½	100½	100½
2	Osgood 6s '38	100	100	100
5	Pac G & El 4½s'57	97⅝	97⅝	97⅝
10	Pac Invest 5s '47	98½	97⅞	97⅞
4	Pen Oh E 6s '50ww	101⅞	101⅞	101⅞
1	Phila R Tr 6s '62	103½	103½	103½
1	Richfield O 6s '41	141	141	141
1	San Ant P S 5s '58	97	97	97
2	Serrel Inc 6s nw	70	70	70
1	Shawsheen 7s '31	96	96	96
2	Shaw W&P 4½s '67	95⅝	95½	95⅝
1	Snider Pack 6s '32	116½	116½	116½
1	SEP&L 6s 2025 ww	105½	105½	105½
7	So Cal Ed 5s '51	104⅝	104⅝	104⅝
14	Do 5s '52	100⅜	100⅜	100⅜
1	Swest P & L 6s	105⅝	105⅝	105⅝
20	Sun Oil 5½s '39	100	100	100
20	Sun Oil Pa 5s '51	99	99	99
2	Tex P & L 5s '56	99½	99½	99½
3	Un L & R 5½s '52	94½	94½	94½
1	U S Smelt 5½s '35	102	102	102
1	Util P & L 5½s '47	94	93	93⅜
2	Warn Br Pic 6½s	96	96	96
1	Warner Quin 6½s'42	117½	116	116
1	Webster Mill 6½s'33	92½	92½	92½
24	West Pow 5½s '37	102½	102	102
1	Westvaco Ch 5½s'37	100½	100½	100½

FOREIGN ISSUES.

31	Abitibi Pow 5s '53	90¼	90	90⅛
1	Agr Ind Pots 7s '46	98	98	98
	Do 7s '47	99⅝	99⅝	99⅝
8	Berlin City 6s '58	93¾	93	93
5	Bogota, M Bk 7s'47	95¼	95¼	95¼
4	Do 7s '48	100	100	100
1	Buen Aires Pr 7s'52	101⅛	101⅛	101⅛
15	Chile M B 6½s '31	98¼	97⅞	97⅞
1	Do 5½s '37	87⅞	87⅞	87⅞
2	Cuban Tel 7½s '41	111½	111½	111½
5	Danish Con 6s '53	95⅜	95⅜	95⅜
1	Danzig Por 6½s'52	86	86	86
32	Denmark 4½s '62	90½	90½	90½
1	East Prus LB 6s30	95½	95½	95½
10	Frankfort 6½s '53	95½	95½	95½
16	Ger C M 7s '47	98⅜	98⅜	98⅜
22	Do 6s '47	90⅜	90⅜	90⅜
25	Ger P&CB6½s'58	90	90	90
4	Jentia Prus 7s '51	98⅜	98⅜	98⅜
1	Jul Sup Pow 6s '63	84½	84½	84½
25	Juco S M B 7s '57	84½	84½	84½
4	Medel Col 6½s '34	93¾	93¾	93¾
4	Mendoza Pr 7½s'51	99⅜	98⅝	99⅜
2	M Gerzensee 6s '37	95½	95½	95½
1	Parana Braz 7s '58	93½	93½	93½
1	Prussia F S 6s '52	91¼	91¼	91¼
1	Rio Grande 7s '67	97	97	97
1	R R P 6½s '60	94⅛	94⅛	94⅛
4	Serb C & Sl 7s '62	85	84⅝	85
10	Silesia Pol 7s '58	89⅜	88⅝	88⅝
8	Stinnes 7sA'36war	89	88⅜	88⅜
1	Warsaw 7s '58	88	88	88

STANDARD OIL SUBSIDIARIES

(Reported by Kay, Richards & Co.)

Stocks—	Bid.	Ask.
Anglo-American Oil non-vot	17½	17⅝
Do. voting	17	17⅛
Borne-Scrymser Co	50	53
Buckeye Pipe Line	62	64
Chesebrough Mfg. Co. Cons	140	145
Continental Oil	17	17⅛
Cumberland Pipe Line	98	97
Eureka Pipe Line	85	97
Galena-Signal Oil	9	9
Do. pfd. old	83	85
Do. pfd. new	83	85
Humble Oil	82½	83
Illinois Pipe Line	80½	81½
Indiana Pipe Line	80	81½
International Petroleum	37⅛	38
Imperial Oil, Ltd	72½	73
National Transit	27	27½
New York Transit	53½	54¾
Northern Pipe Line	103	110
Ohio Oil	62	63
Prairie Oil & Gas	46¾	46⅞
Prairie Pipe Line	182	184
Penn-Mex	33	38
Solar Refining	175	181
Southern Pipe Line	16	19
South Penn Oil	48⅞	49¾
Southwest Penn Pipe Lines	80	85
Standard Oil of Indiana	76⅜	77⅛
Standard Oil of Kansas	21⅝	22⅜
Standard Oil of Kentucky	127	127⅜
Standard Oil of Nebraska	42⅜	43½
Standard Oil of Ohio	83½	84½
Do. pfd.	118	119½
Swan & Finch Co	20	23
Vacuum Oil	81	81½

WILD BIDDING UP OF STOCKS CONTINUES

NEW YORK, Sept. 10.—(AP.)—Excited public speculation in stocks continued in today's

Transfer & Storage 19

FURNITURE STORAGE
FIREPROOF WAREHOUSES.
Long and Short Distance Moving.
HAUGH & KEENAN
STORAGE & TRANSFER CO.,
Center & Euclid Aves. Montrose 6700.

Transfer & Storage 19

WANTED—VAN LOADS
To Chicago, Detroit, Cleveland, Rochester, N. Y., way points.
KEYSTONE TRANSIT CO.,
916 Braddock Ave. Brandywine 1837.

Hubert Trans. & Stor. Co.
Wanted 2 loads to N. Y., 1 load for Wash. or Baltimore, part load to Wash. Cedar 0153; eve. Lehigh 3313-W.

BARGAIN RETURN LOADS THIS WEEK
3 rooms from New York $125
3 rooms to Chicago $125
CRAY, Original Long Distance Mover, 2069 Murray Ave., Hazel 6819.

NEED immediate loads to Utica, N. Y., Phila., Detroit, Clev., Chi., Columbus. H. V. Cray, Linden 1580, any time.

LOAD from Detroit, 1 load from Boston for pneumatic tired van; all loads insured. C. E. Sample, Federal 9157.

WANTED immediately, several loads from Chicago to Pgh., points east. Fisk 0498.

Wanted, Business 14

DO YOU NEED
EXPERT ADVICE FREE
On shingling, roofing concrete garages and general contracting?
FREE ESTIMATES
Riverside Construction Co.
1300 River Ave. Cedar 1340.

I Build Complete Home, $6,000
Many plans; any location; can arrange financing. Call Carnegie 463.

WINDOW SHADES
Cleaned like new. Acme process, FA. 7730.

LINCOLN ROOFING CO.
Tinning and furnace work; new or old; cash or terms. Hiland 5524.

NEW HOUSES $4,500 UP, ALL KIND REPAIRS ½ PRICE. HILAND 5569-J.

HOUSE Shingling—12c per square ft., all kinds of carpenter work. Fisk 3441-J.

PAINTING Wicker Furniture, Beds, Etc. Carrick 1708-R.

WIRING—Eight outlets and fixtures, $65; inspection guaranteed. Cedar 1766-J.

PAINT YOUR HOUSE—CASH OR 12 MONTHS TO PAY. CEDAR 9055-R.

PAPERHANGING—RATES VERY REASONABLE. FAIRFAX 4356.

PLASTERING—New and repair, all kinds, any place. Lafayette 5337.

FOR YOUR FALL PAINTING, CALL CEDAR 0411-R.

Personals 18

SPECIALIST
MEN ONLY
Office Hours Mon., Wed. and Fri. 9 A. M. to 5 P. M.
Tuesday, Thursday and Saturday. 9 A. M. to 8 P. M.
Sundays and Holidays. 10 A. M. to 2 P. M.
DR. J. LORENZ,
642 Penn Ave., Pittsburgh, Pa.

Your Skin CAN BE FREE FROM PIMPLES AND DISEASE

DO IT
WITH OINTMENT G
The wonder ointment for all cases of Eczema, Pimples, Red Nose, Oily Skin, Large Pores, Eczemas, Psoriasis, etc. Call in person if possible or send 4c for free state particulars. It costs $2 and is positively guaranteed. I treat skin and chronic disorders and remove Moles, Birthmarks, Superfluous Hair and disfigurements of every nature. 20 years' experience. Booklet Free.
DR. F. C. GEHRS SKIN SPECIALIST
402 Nixon Theater Bldg.
Hours 9-5 daily; Mon.-Thurs. eves., till 9. Phone, Atlantic 1104 (Licensed).

SPECIALIST
FREE EXAMINATIONS
Why be embarrassed by warts, moles, cancers, all sort of growths, stubborn sores, and disfigurements?
Let us diagnose your case free of charge. Come up now.
Work guaranteed—hundreds of testimonials—Hours 9 a. m. to 5 p. m.
DR. HARRY J. PERKINS,
615 Blackstone Bldg. 345 Fifth Ave.

BARGAIN — Canaries, cinnamon, white snow birds, other sweet singers, female given with each male for company, metal cages and equipment, operation necessary; no one to care for birds. Call 702 Idlewild st.

FREE—2 Canaries, good singers for cloning, for children between 12 and 1 year of age. Call before 5 p. m. 7028 Race st., Homewood.

Bonesetter Morrison, Muscular, bone, nerves. 125 Hallock st. Lafayette 6408-J.

AMERICAN watches cleaned, repaired, $2.50; Swiss, $3.00; guaranteed. Jobe, 402 Keenan Bldg.

MEN—Highest cash prices for your old suits, overcoats and shoes. Grant 8070-J.

C. VIRGINIA GRAFTON, scalp treatment, 116 East North ave., North Side.

Coal, Oil & Wood 21

CHAMPION lump coal, $5 a ton. Sterling 1605. Frank Fair, 1108 Main st., Shbg.

TERMINAL COAL AND COKE CO., 129 Fancourt st. Atlantic 6134-5.

FOR RENT Furnished Rooms 30

AIKEN AVE., S., 583—Comfortable rooms, home priv., meals served. Mayflower 4845.

AMBER ST., E. E., large front 3d fl. rm.; 2 men; all conven. Montrose 2630.

ANTIETAM ST., 1926—Room in new home with shower and bath; no other roomers; 3 in family.

ASPINWALL—Furnished room and private bath; girls preferred. Sterling 1378-M.

AT S. HIGHLAND AVE., beautiful room, teacher or bus. couple; reas. MO. 2573.

ATTRACTIVE 3-room apartment, well furnished. Franklin 6099.

BARTLETT ST.—Gentleman, next bath, owner's home, garage. Hazel 1052-M.

BEAUTIFUL ROOM.
Darlington Rd.,—Ideal, 2 business men; garage. Hazel 5371-R.

BAUM BLVD., 5710, nr. Negley—Sleeping, housek. rms., $5 up.; nr. trains, cars, bus.

BEECHVIEW, 1641 Broadway ave., front rm., 2 men; priv. family. Lehigh 8221.

BEECHVIEW—Large room, next to bath, gentleman; references. Lehigh 0560-J.

BELLEVUE, 218 Ralph ave.—Nice furn. room for 1 or 2; references. Linden 2177.

COR. IVY & HOWE ST., E. E.—Furn. rm., unl. phone, reasonable. MA. 9565.

CRAIG ST., N., 222, Apt. 2—Well furn. room for business lady. May. 2522.

DORMONT—Desirable furn. room, pvt. family; gen.; reference. Lehigh 6596-R.

DORMONT—Large rm., priv. family, 1 or 2 business men; refer. Lehigh 1402-J.

E. E.—BEDROOMS, livingrm., kitchenette, pri. home; arr. to suit ten. Mont. 0548.

E. E., McPherson blvd., room next bath; nr. cars, trains; reasonable. MO 9373.

E. LIBERTY—Room private bath, steam heat, breakfast; businessmen. HI 9190.

EDGEWOOD, 149 Pennwood ave.—Lovely rm., nr. trains, cars, $5. Franklin 4263-J.

EDGEWOOD—Room, private family, steam heat, garage opt. Franklin 3772-R.

ELLSWORTH, 5520—Well furnished room, private bath, single room, garage. Mayflower 3124.

FORTIETH ST.—Pleasant room for 1 or 2; private family. Fisk 0431-W.

FURNISHED room for gentleman, all conveniences, near bath. Cedar 3447-W.

HIGHLAND APTS.—Furn. room, private bath, all conveniences; garage near. 128½ N. Highland ave., next door to Rittenhouse Hotel.

HOMEWOOD—Large front alcove room on 76 car line. 7504 Hamilton ave.

HOWE ST., E. E.—Room on bus line nr. 5th ave. cars. Reasonable. MA. 1795.

KENTUCKY AVE., E. E., near Fifth ave. Fur. rm, pvt. home, cars 73-76. MA 2942.

KNOXVILLE—Comfortable room, private home; gentleman. Lafayette 0296-W.

MARIPOE ST., 4707—Near Shadyside Station, all cars, front room, family 2; 2 baths; $6 week. Mayflower 8823.

MONTEREY ST., 1529—2-room suite, 1 or 2 men; private home. Cedar 8995.

MT. WASHINGTON, 77 Craighead St.—Large front room, shower bath. Lafayette 3854-J.

OAKLAND—Large 2nd floor front room, private bath adjoining room, steam heat, all conveniences; parking place, suit 2 men; $6 week each. Schenley 2197.

PERRYSVILLE AVE., 2225—Room, gent. or couple; conven., adults. Fairfax 8534.

PIONEER AVE.—Two rooms next to bath, steam heat. Lehigh 4324.

SANDUSKY ST., lovely rm. for gentleman; no other roomers. Fairfax 9565.

FOR RENT Furnished Rooms 30

S. LANG AVE., 621—Room, single, $5; double, $6; unlimited phone; garage.

S. NEGLEY, 638—Beautifully furnished room, next bath; private family; minute Roup station. Mayflower 1136.

813 S. NEGLEY
Beautiful 2nd floor room connecting bath, living room furniture.

SQUIRREL HILL, Shady near Forbes—Newly furnished room, next shower bath. Hazel 1401-M.

TWO nice bed rooms, second floor, front next to bath. Mayflower 4577.

5608 WALNUT ST.—Nicely furnished room, all conveniences. Mayflower 1164.

WKBG.—Room and board, priv. family, home cooking; $10 wk. Fr. 7640-J.

WKBG., 440 South ave.—Large, light rm., block trains, cars. Franklin 0357-M.

Unfurnished Rooms 31

AVALON—Modern 4 or 5 rm. apt., handy cars; $40 or $45. Linden 3765-J.

BEELEN ST., 45, Soho—3 rms., cellar, porch, gas, elec., furnace, $20. MA. 6186.

BELLEVUE—3 nice large rooms, all conv., $40; garage. Linden 0567-J.

DAWSON ST., 3239—3 rooms and bath; all conveniences. Mayflower 6828.

DORMONT—Three rooms, use of bath and laundry. Private phone, Lehigh 5952-J.

GLENMAWR ave., 2319—3 large rooms, bath, laundry, $25. Federal 1096-R.

HARVARD ST., near Negley—Two third-floor rooms, unfurnished. Hiland 5073-J.

LINCOLN DIST.—3 nice cozy rooms; reasonable to couple. Hiland 4324-R.

Perrysville Ave. 2 nice rms., hot, cold water; $30 including gas, elec.; handy cars. FA. 7111.

SHADY AVE., 521—4 rooms, 3rd floor, private bath. Montrose 2263.

SHERADEN—3 nice rooms, bath, sink; rent reasonable. Federal 2872-J.

S. CRAIG ST.—2 or 3 unf. rms., 1st fl., also 1 large room. Mayflower 6424.

THREE 3d-floor con. rooms; conveniences; employed couple, $28. Montrose 7193.

TWO large second floor rooms, housekeeping. 825 South Negley ave. May 0249.

W. JEFFERSON ST., 524, N. S.—3 large rooms, all conveniences. Adults.

Housekeeping Rooms 32

BELLEVUE, 520 Bayne ave.—2 rooms and kitchenette, 2nd floor. Linden 2105.

BELLEVUE, 66 Kendall ave.—Two front rooms, 2nd floor. Linden 0945-J.

CRAIG ST., N., 272—3-rm. housekeeping apartment. Mayflower 8784 or 2530.

DENNISTON Ave., 340, 2 connec. rms., nicely furnished, sink; $8.50 weekly.

FILBERT ST., 608—3 furn. rms., sink, range, phone, laundry. Mayflower 6012.

HOMEWOOD, 7227 Race st., 2 or 3 furn. rms., priv. home.; adults. Hiland 4528-J.

HOMEWOOD AVE., 1511—3 rooms 2nd. floor, reasonable. Hiland 2337-M.

N. S.—Completely furnished housekeeping room, private bath. Cedar 9504.

OAKLAND—2 rms., furn. complete; water, laundry, 15 min. city. Mayflower 0197.

OAKLAND, 35 Wellsford st.—2 rooms, furnished complete. Schenley 3987.

PENN AVE., 3439—2 connecting rooms, $8.50 wk.; 1 large, $5 wk. Fisk 2994-J.

RAMSEY ave., 908—Two large rms., all mod. conven. Adults. Franklin 5480-W.

REGENT SQ., 3 or 4 rooms; modern. Franklin 2920-R.

6028 ST. MARIE ST.—Bedroom, combination of living, dining room and kitchenette, instantaneous hot water, semi-private bath. Hiland 0633.

3-ROOM APT., 2nd floor; also room 3rd floor. 224 S. Highland ave. Montrose 0941.

Wanted, Boarders 33

EMSWORTH—Conveninet room and board, private family. Linden 2884-R.

FIFTH AVE., 4709—Furn. room, 1 or 2 gentlemen; meals optional. MA. 9797.

MOTHER will board children 3 years and over. Linden 8912.

PERRYSVILLE ave., rm. with twin beds; pri. fam.; home priv. Fairfax 9379.

S. NEGLEY, 342—Beautiful rms.; couples or men; board & car. Montrose 2981.

Wallingford House Cor. Shady and Kentucky. Excellent meals, with individual table service; desirable rooms available now. Hiland 9056.

WESTVIEW nursery for colored children; good home, reasonable. Westview 1027-J.

WILL BOARD INFANT, $1 PER DAY; BEST CARE. LINDEN 3900-J.

Apartments 35

SWISSVALE
rooms. Frigidaire and ranges, $80; 3 rooms, modern conveniences, $30; ready for occupancy Oct. 1st; 4 rooms and bath, free rent to Oct. 1st. $28. Franklin 8336-J.

WILK.—1st fl. apt., 6 rms., sun par., bath; nr. train & trolley; heat fur. FR. 7500-J.

DARLINGTON RD., 5720—4 or 5 room apts., reasonable. Mayflower 2828.

FINE apt. in duplex; best part of Squirrel Hill. Call Court 2039.

Apartments, East End 36

Terrace Court
COR. SHADY & DOUGLAS AVES., SQ. HILL DISTRICT
3-4-5-ROOM SUITES
Reasonable Rents in Modern Throughout. Garage and Maid Service Optional
Smith Bros. Realty Co.
5835 Forbes St. Main 2650.

SQUIRREL HILL.
$80—3 rm. apt., 2130 Wightman st., including light, heat, gas, refrigiration, janitor service, etc.
WASHINGTON REAL ESTATE Co.
927 Fifth ave., Grant 2285.

N. HIGHLAND AVE., 1127—Apt. for rent, 5 rooms, bath, front and rear porches, sunshine in every room, heat and janitor service; $95. Howard Apt. 5.

542 HOMEWOOD AVE., near Hamilton—5 rooms, hardwood floors, hot water furnished; open for inspection; $60. Wm. M. King, 218 Hastings st.

CRAIG ST.—4-rm. apt.; moderate, nr. university; yard; $55 month. Linden 4995-R.

APT.—5 rooms, bath, reasonable; good location. Montrose 4120.

Apartments, South Hills 37

MT. OLIVER—5 beautiful rooms, liv., din., 2 bed, bath, kitchen, breakfast, laundry, furnace, $57.50. Lafayette 1758-J.

BEECHVIEW—5 rms., bath, janitor service, range, linoleum, shades; $57.50; September rent free. Lehigh 2599-R.

INDUSTRY ST., 918—Duplex, newly finished; 4 rooms, bath. Lafayette 2158-M.

$40.00—FOUR rooms and bath, second floor duplex. Call Lafayette 0397.

Apartment Hotels 38-A

Penn-Shady HILAND 6277
Gentlemen's Hotel, 226 Shady Ave. 3 MINUTES WALK TO P. R. R. EAST LIBERTY.
45 Rooms $50 to $52 Month.
40 Rooms $55 Month.
Complete Unequaled Hotel Service.
The above apartment heated with AMERICAN RADIATOR EQUIPMENT.

Penn Shady Dining Room
FOR LADIES AND GENTLEMEN.
Popular Prices. 226 Shady Ave., E. E.

LOUTELLUS APT. HOTEL
245 Melwood ave.; 1-2-3-room modern efficient kitchenette apartments; finest in the city; superior service. Schenley 1100.

North Side 41

$85—LOW RENTAL—$85.
X Best six-room, tile bath duplexes; hardwood floors, Kelvinator.
3825 Brighton road, 2d floor.
3555 Brighton road, 1st floor.
3867 Brighton road, 1st floor.
All have hot water heat, coal or gas furnace; keys at 3857 Brighton road.
SCOTT & McCUNE,
Bakewell Bldg. Court 2468.

SUPERIOR AVE.—Five-room house, with electric, $40; five-room house, bath, electric, $45; one month free. Lando, 331 Fourth ave. Room 504. Court 4487.

RENT reduced 30%, 3 rooms, bath, $20. 2720 Ellis ave. Also 713 Moravian st.

NICE five-room house, 1122 Reedsdale st. (white tenants). $35. Hazel 4621.

FOR RENT City & Suburban 39

HOUSES and apartments equipped with AMERICAN RADIATOR HEATING Systems offer the greatest assurance of warmth and comfort.

SWISSVALE BRICK DUPLEX, SECOND FLOOR, $50, SIX ROOMS, SPLENDID LOCATION NEAR SCHOOL, MODERN CONVENIENCES, COAL FURNACE, SHADES, HEAT CONTROL, RANGE, PORCHES, LARGE YARD, GARAGE IN REAR IF DESIRED, NEAR STATION AND 64 CAR LINE; FREE RENT TO SEPT. 15TH. CORNER ROSLYN AND MILLIGAN AVE., 7421 ROSLYN ST., OR BRANDYWINE 1188-R.

COLORED—Five-room house, bath, elec., $40; 5-rm. duplex, bath, elec., $33; 3 rms., bath, elec., $28; 2 rms., bath, elec., $20. Call for rent list; 1 month free. Lando, 331 4th ave. Room 405. Court 4487.

WILKINSBURG — 203 Green st. — Five rooms, tile bath, hot water heat, $67.50 month. S. F. Marshall, 1008 Center st., Wilkinsburg.

ARDMORE—New bungalow, 6 rooms, bath, garage; large porch; all conveniences; reasonable. Phone Brandywine 1176-J.

HAZELWOOD—5-rm. house, bath, elec., $25; newly papered; 1 month free. Lando, 331 4th ave. Room 504. Court 4487.

WILKINSBURG—Seven rooms, bath, furnace, inc. nice locality, $60. Franklin 10035.

MILLVALE—5 rms., front porch, small pc. ground, op. 40th st. Bridge. Fairfax 5500.

WILKINSBURG, $55, new 5 rms. and bath, in row; mod., handy. Franklin 3732-R.

The above house heated with AMERICAN RADIATOR EQUIPMENT.

Mt. Oliver— 5 rms., bath, $40. 102 Brownsville rd. La. 4414

$70—WILKBG., 1518 Montier st., 6-rm. mod. brk. dwlg; Oct. 1. Brandywine 1339.

SCHENLEY HTS.—5 rms. duplex, strictly mod.; near Pitt U.; $75. May. 7222.

COLORED—4 nice rooms, bath, electric, $35. 2050 Rose st.

East End 40

CALL FOR OUR NEW RENT LIST of houses, duplexes, apartments and stores.
J. A. YOUNG & CO., INC.,
123 S. Highland Ave.

SQUIRREL Hill, leaving Pittsburgh, will transfer lease for modern 6 room house near Schenley park. Phone Hazel 4088.

SHADYSIDE First or second floor, 3, 4 rooms, private bath. $50. 5524 Howe st.

NIGHT MOVING CO. CONFIDENTIAL LOCAL AND LONG DISTANCE MOVING. HAZEL 6819.

WIGHTMAN ST., 1336 — 7-room house, porch, garage; reasonable. Carnegie 447.

South Hills 42

CARRICK
New home; 6 rooms, bath, laundry, furnace, 1 square to cars. Inspection by appointment.
GEO. A. JONES & SONS,
1515 Carson St. Hemlock 0758.

BELTZHOOVER—6-rm. house, newly dec., all modern. Lafayette 0754-R.

Furn. Apts. & Houses 45

ATTRACTIVE cottage, 6 rms., colonial furniture, carpets, drapes, landscape garden, modern; 8 minutes Horne's; rent $70 month; will sell for $7,000. Walnut 3553.

PERRYSVILLE AVE., 2001—Elegant first floor front rooms with private bath, elegantly furnished. Immediate possession. Reasonable rent.

MARCHAND ST.—Two 3-room and alcove furnished apts., newly papered; all conveniences; center E. Liberty. MO 2344.

SIX rms., convenient to car, bus and train; Shadyside; ref. Write B 263, Sun-Telegraph.

NEGLEY AVE., So., 236—Furnished 1-rm. apt., private bath, over garage; $25 mo.

WILK., 1024 South ave., 2d fl. furn. apt., bedroom, liv. rm., kitch'ette. Fr. 2743-W.

PACIFIC AVE., So., 365—Attrac. & cheerful 2 bedroom, livingrm., kitch. bath.

CRAFTON — Completely furnished up-to-date new house, 6 rooms. Walnut 3718-J.

MODERN furn. apt., 3 rms., bath, porch, nr. trains, cars, $12 wk. Franklin 8971-W.

SQ. HILL—Couple or busi. women to share mod. new home; frig. Montrose 5154.

SOUTH Hills exclus. furnish. apt., 2-4 rms., pri. bath. $50 & $70. Lafay. 1688.

FURNISHED home, desirable location, Oct. 15 to April 15. Call Mayflower 8659.

OAKLAND, Robinson, near Fifth—2 large front rms. 2d flr., couple. MA. 9702.

REGENT SQ.—4 rooms, bath; refinished. 1427 La Clair ave. Franklin 1987-W.

SOUTH HILLS — SMALL FURNISHED APT., REAS. LAFAYETTE 1856-R.

Store Rooms 46

PART of store opposite Squirrel Hill post office, 1915 Murray ave., Hazel 5618.

STOREROOM suitable for tailor, florist shop, etc., $35. Montrose 8185.

Offices & Desk Room 50

OFFICES, SINGLE OR SUITES
OUTSIDE offices, reduced rental, well ventilated, passenger, freight elevators, janitor service.
WASHINGTON REAL ESTATE CO.
927 Fifth Avenue.

Wanted to Rent 56

FIVE-ROOM house or equivalent, choice location, near schools and church, vic. of Crafton or Sheraden. Mayflower 9658.

WANTED — 2 Clean housekeeping rooms, with kitchenette, near bath. Perrysville or Bellevue district. Linden 3078-J.

WANTED—Bed livingroom or bedroom and livingroom near West Penn Hospital. Write X 147, Sun-Telegraph.

FOR SALE City & Suburban Houses 60

TITLE INSURANCE
Most homes rest on a foundation of unnumbered sacrifices. Savings and selfrentals without number have alone made possible their acquisition. Surely when such a possession is finally won it should be safeguarded at every turn. Most important of all is a perfect title. Assure and Insure yourself by securing "Potter Title Insurance," before you finally settle your deal.
Ask for TITLE INSURANCE Booklet with sample policy and schedule of rates.
Potter Title and Mortgage Guarantee Company
Fourth and Grant — Pittsburgh, Pa.
Represented in Pgh. Real Estate Board.

THE home equipped with an AMERICAN RADIATOR HEATING System is your guarantee of 70 degrees springtime warmth in every room. Be sure of your heat.

ONLY $350 CASH
For the small amount of $350 cash, balance monthly like rent, you can buy a new, modern 6-room brick house, hardwood floors, cemented cellar, separate fruit and coal cellars, tile bath, shower, built-in vookeeper; living room 12x20. Exceptionally well built and underpriced for quick sale. Write W 147, Sun-Telegraph.

CASH BUYERS
We have hundreds of cash buyers for all kinds of real estate, large or small. Call, write or phone
C. L. SAXTON CO.
Union Bank Bldg. Court 1413.

$1,000 CASH—$55 MO.
$6,500—New all-brick; 6 large rooms, bath, furnace, electric, coal cellar, hardwood floors, asbestos slate roof, copper gutters; large lots; near cars. Photo mailed. F. J. BREEN,
Lehigh 7676. 639 Washington Rd.

NEAR CASTLE SHANNON INCLINE
Frame, 6 rooms, attic and bath, electric, furnace, suitable for 2 families; 2 paved sts.; lot 25x150; $6,800. Call LA. 2092.

SCHENLEY HEIGHTS—2 new houses, sale or rent, 6 rooms, tile bath; all modern conveniences; reasonable. 3383 Webster ave.

MOVING to California; will sacrifice new Wilkinsburg home of 7 rooms, 2 baths, garage; easily financed. FR 8218-J.

THE above house heated with AMERICAN RADIATOR EQUIPMENT.

$800 down and $40 monthly buys good brick house. Owner 2004 Carson st., Pgh.

OPEN for inspection; English type home; all modern conveniences. Walnut 3320.

The above house heated with AMERICAN RADIATOR EQUIPMENT.

$18,000 home for $12,000; act quick. Wm. Penn Realty, 613 Plaza Bldg.

North Side Houses 62

FERRYSVILLE AVE. DIST.—2 new tapestry brick homes, 6 rms., tile bath, hardwood floors, porches, furnaces, all modern, lot 30x100; exchange one house in on larger one; price $8,500; easy terms; these are the better built; no Sunday calls. Fairfax 9938.

MUST sell at once, owner a railroader; transferred out of city, house, brick dwelling, all modern conveniences. Price $4,200. Fairfax 9323.

DAVE AVE. DIST.—New six-room house; reas.; down payment, $1,600. Li 3803.

STANFORD RD.—6-room mod. home; garage; good neighborhood. Linden 0294-R.

RIDGE AVE., 1235—8 rms., bath, 2 baths and garage. Call Lehigh 7488.

FOR SALE East End Houses 61

EAST END AVE. HOME
In one of Wilkinsburg's best residential sections, 6 rooms, hardwood floors, lot 30x120; room for double garage; newly papered; reasonable. Franklin 7433 or Franklin 2635.

The above house heated with AMERICAN RADIATOR EQUIPMENT.

SO. BRADDOCK AVE.
Near Hutchinson. Will sacrifice. Make offer. 6 rooms, brick, tile bath, hardwood floors, weather stripped, screens, awnings. Price $11,000; cash $2,500. Hazel 1919.

SO. BRADDOCK AVE.
Will sacrifice 6-room brick and shingle house; terms $500 cash, $60 monthly; hardwood floors, tile bath, decorated; laundry; coal furnace. Atlantic 3198.

S. BRAD. AVE. DIST.—Strictly modern home, $7,600; owner's health compels leaving at once; offers 6 rooms, hardwood floors, tile bath; large lot to alley; terms. Schenley 2212.

REGENT SQUARE
6-room brick, tile bath, hardwood floors, corner property. $10,000, cash $1,000. Hazel 1919.

EIGHT-RM. BRICK—Collins ave., Highland Park dist.; good condition; all conveniences; suitable for two families, near schools, churches; reas. Montrose 5782.

WILKINSBURG—735 Midland st., Six-room modern home, $7,500. Terms. Paved alley. Franklin 9922-M.

COLORED—Several small houses, East End and Homewood, sacrifice price. FR. 6813.

Dormont, Mt. Lebanon 63

DORMONT—Practically new 6-room brick house, all modern conveniences hardwood floors throughout, hot water heat; only $1,200 cash needed. Lehigh 0119.

The above house heated with AMERICAN RADIATOR EQUIPMENT.

A CHOICE BUY
English type, all brick, 6 rooms, colored tile bath, garage, large lot, beautifully landscaped. Located in Mission Hills. Can be bought for $15,500. Terms can be arranged. Call Atlantic 0171.

MT. LEBANON
Seven-family apartment. New and fully equipped. Income, $7,320. Good terms. Write L 147, Sun-Telegraph.

MT. LEBANON, 229 Ashland ave., new, 6 rms., tile bath, shower; small down payment; open eves., 6 to 9, Sundays 2 to 6.

Beechview, Brookline 64

$7,700.
New brick home and garage on paved street, near Brookline car; this modern home has hardwood floors, brass plumbing, hot air furnace and is priced to sell quick at a very small profit. Call Lehigh 0569-J.

CREEDMORE AVE., $9,000—6 rms., brick-shingle, new dec., furn. heat; lot 40x120. Lehigh 2229-R, owner.

$4,500—5 ROOMS, bath, handy; terms to suit. 1662 Methyl st., Beechview.

Knoxville, Brentwood 66

BRENTWOOD—Leaving city, sacrifice, 2-year old, 6 rms., bath, gar., paved, nr. st. Salvesters Church. $6,500. CA 2385.

THE above house heated with AMERICAN RADIATOR EQUIPMENT.

Crafton, Ingram 67

RED brick bungalow, with garage; 2 lots; will sacrifice. Walnut 3320.

Bellevue, West View 68

BELLEVUE—DWELLING
Very cozy, bungalow type, brick and shingle, 7 rooms, hardwood, hot water heat, screens, awning. Call Linden 1250

MODERN six-room home, tile bath, etc. Reasonable. 106 S. Bryant ave. Linden 6493-W.

$12,500 BELLEVUE HOUSE
Bryant ave.—Brick house, 2 years old, built and occupied by owner; modern in every respect; now compelled to sacrifice. Call in person.
C. J. DeBAR, REALTOR,
524 Lincoln ave., Bellevue, next to P. O.

BELLEVUE—5-room house, bath, sunparlor, furnace, modern. Linden 4220-J.

Lots For Sale 71

TWO LOTS 100x120
Beautiful location, near everything in Mt. Lebanon; $640 for both lots; terms $40 down balance $12 per month. Write owner, N 147 Sun-Telegraph.

50x120, ONLY $790
Level lot, wonderful location in Mount Lebanon, near school, stores, churches and cars. Call owner, Lehigh 1809.

50x240 ONLY $1,000
In Mt. Lebanon, good location. Terms $50 down balance $10 per month. Write owner, H 147 Sun-Telegraph.

LOT for sale on Faust st., 20th Ward, 50x100. Call Owner, 207-R Monongahela, or write M. A. Greer, 255 Main st., Monongahela, Pa.

FINE large lots on Clifton ave., Emsworth; 101 ft. front, 129 deep, overlooking Ohio River, $3,000. Franklin 7699-J.

$2,200— Double level lot to alley, by new roadway. LA. 5103-W.

LOT 86x163, level, 1st ward, Wilkinsburg, William Penn highway. Franklin 8603.

Sale Farms—Acreage 72

37-ACRE farm, improved road, good bldgs., handy to Butler; $1,000. D. E. AUSTIN, 415 BUTLER, ETNA.

BABCOCK BOULEVARD, 10 acres, 6 rooms strictly modern, railroad, trolley. Jordon Bros., Jenkins Arcade.

Sale or Exchange 73

FARM wanted in exchange for car, dump truck. Write T 184, Sun-Telegraph.

Coal & Timber Lands 79

FOR SALE—345 acres of coal, 3 to 7 ft. thick, located in the famous George's Creek region. Apply to J. O. J. Greene, Westernport, Md.

Wanted, Real Estate 80

SPOT CASH for income property or going business. Box 8129 Sq. Hill P. O.

Mortgage Loans 81

YOU will secure your second mortgage from us if you investigate the personnel of this institution.
712 FRICK BLDG.
Pennsylvania United States Bond & Mortgage Corp.
George R. Wallace, President.
F. J. Kress, Vice Pres.
Geo. R. Dorman, Vice Pres.
Joseph W. Ward, Treas.
Chas. W. Carlson, Asst. Sec'y. & Treas.

Mortgage Money Ready.
Either on straight long term or monthly payment plan; same as rent; prompt action; no publicity.
C. L. SAXTON CO.
Union Bank Building.
Headquarters for Mortgage Money

NO COST
IF WE CAN'T APPROVE YOUR MORTGAGE.
C. C. McKALLIP & CO.
MORTGAGE AGENTS
EQUITABLE LIFE ASSURANCE SOCIETY
336 FOURTH AVENUE COURT 3640

MORTGAGES granted quickly on Wilkinsburg, Braddock, East End, etc., properties. Building and Loan with $6,000,000 assets. All types properties. No limit to amount; free liberal appraisal. Secretary, Box 264, Wilkinsburg.

Loans on Jewelry 83

Of Course We Can Help—Loans at—
6% Yearly Interest
on DIAMONDS, JEWELRY, WATCHES, LISTED STOCKS, LISTED BONDS, FURS, SILVER
½% per month to 2½% storage. Yearly loans with renewals or monthly repayments. Furs—specialrates. Modern Bank-like methods. Lady's especially, appreciate our courteous service.
JOS. DeROY & SONS
Diamond Loan Association
(10 Loan Companies Combined)
311 Smithfield St. Entire Building
Opposite Postoffice Use Elevators
Original Location ½ Century

LOANS AS LOW AS 1%
ON DIAMONDS
WATCHES, JEWELRY STOCKS AND BONDS
We also loan at low rates on SILVERWARE, CAMERAS, GUNS, FURS, TOOLS, TRANSIT INSTRUMENTS, Old Gold, Silver and Platinum Bought.
GALLINGER'S, 929 LIBERTY AVE.
Phone Atlantic 5207. Established 1884

LOANS ON DIAMONDS
Watches, jewelry and all articles of value. Opposite Wolks, 410 Market st., McCann's.

LOANS $10 to $300
The following companies are licensed by the state banking department and bonded to the state.

Housekeepers
WE WILL LOAN YOU
$15 to $300
WITHIN 24 HOURS
On household goods, pianos, victrolas, etc., without removal from premises, for any length of time, one to 20 months.
Loans can be paid in full at any time. Interest charged only for actual time you use money.
National Loan Co.
Room 306 CITIZENS BANK BLDG.
Corner Wood & Diamond Sts.
PHONE ATLANTIC 2-5-3-9

HELPFUL LOANS
UNDER STATE SUPERVISION
$10 to $300.
LOANS TO HOUSEKEEPERS.
We make loans for any useful purpose if you are housekeeping. Low lawful rate. LOW RATES. BEST TERMS. LONG TIME
THE COST IS SMALL
$ 10 for 30 days costs $ .35
$ 40 for 30 days costs $ 1.40
$100 for 30 days costs $ 3.50
$200 for 30 days costs $ 7.00
$300 for 30 days costs $10.50
Other amounts in proportion. Every dollar paid on loan reduces the cost.
LOANS MADE IN ALL NEARBY TOWNS
If not convenient to call, write or phone. Information cheerfully given without obligation.
NO INDORSERS. NO FINES. NO FEES.
PHONE COURT 3-4-8-6.
Guarantee Loan Co.
Room 403, Arrott Bldg.,
N. W. COR. 4TH AND WOOD ST.

$10 to $300
TO HUSBAND AND WIFE
At lawful rates on short notice. We give you all the time you need to repay a loan and only charge you for the actual time you have the money.
$ 2 PER MONTH PAYS $ 40 LOAN
$ 4 PER MONTH PAYS $ 80 LOAN
$ 5 PER MONTH PAYS $100 LOAN
$15 PER MONTH PAYS $300 LOAN
Plus Lawful Interest.
Other Amounts in Proportion.
Every Dollar Paid On Loan Reduces the Cost.
No Endorsers
PHONE COURT 2890.
Popular Finance Corporation
Room 506, Arrott Bldg.,
N. W. COR. FOURTH & WOOD ST.

LOANS UP TO 300 DOLLARS ON YOUR NOTE
At lawful interest, no deduction. PERSONS owning furniture, real estate, or with salaried positions accommodated. 24-hour service. Repayment arranged to suit borrower's requirements. A quick, dignified and confidential way to obtain immediate financial assistance. Our methods cheerfully explained. If you cannot call in person, write or telephone and our representative will see you.
Our Business Makes Friends
INTERSTATE
COLLATERAL LOAN CO.
604 ARROTT BLDG.
COR. FOURTH & WOOD ST.
TELEPHONE COURT 3256.

CONFIDENTIAL LOANS
When in need of ready cash come to us; personal and real estate loans arranged. BUSINESS REALTY CO., 1022 Park Bldg.
MENTION THE SUN-TELEGRAPH WHEN ANSWERING ADVERTISEMENTS.

Loans on Automobiles 84

Need Money ON YOUR AUTOMOBILE?
WE FINANCE INDIVIDUAL OWNERS WITH CLEAR TITLES. SMALL UNPAID BALANCES FINANCED. INTEREST AT 6% ON UNPAID BALANCES. ANY AMOUNT UP TO $1,000. NO INTERFERENCE WITH USE OF CAR.
Pgh. Finance Corp.,
501 American Bank Bldg., Grant St. at Sixth Ave.
Opposite William Penn Hotel.
Call, Write or Phone Atlantic 6025.

OUR LEGAL RATES SAVE YOU MONEY ON YOUR AUTOMOBILE
$11.00 a month pays interest and principal on $100.00. NO OTHER CHARGE. No interference with use of car.
OHIO FINANCE CO.
1204 FIRST NAT'L BK. BLDG.
MENTION THE SUN-TELEGRAPH WHEN ANSWERING ADVERTISEMENTS.

Household Goods 86

$275 Mohair Suite, $98.
Also late style walnut bedroom and dining room suites and other living room suites at wonderful bargains; all new, perfect. R. R. Storage, 324 Liberty ave.

$400 3-p. Mohair Suite $165
Dining room suites, bedroom suites, housefurnishings complete. Quality Furniture Co., 1012 Western ave., N. S. Open eves.

Transferred—Must Sell.
Entire house of furniture, rugs, lamps, dining room, living room and bedroom suites; bought 3 months ago; exceptional opportunity. Call Franklin 2195-J.

$350 Mohair Suite, $159.
3-PIECE BEAUTIFUL, GENUINE, NEW, OLBUM'S, 113 FEDERAL ST., N. S.

Real Furniture Bargain.
Mohair suite, dining room suite, bedroom suite rugs and other apartment contents; elegant condition. Fairfax 8553.

$300 Dining Room Suite, $150
FINE MAKE, NEW AND PERFECT. OLBUM'S, 113 FEDERAL ST., N. S.

$300 Dining Room Suite, $149
Wonderful genuine 10-piece walnut suite; new, perfect. R. R. Storage, 324 Liberty ave.

$250 Bedroom Suite, $125.
4 PIECES EXTREMELY FINE. NEW. OLBUM'S, 113 FEDERAL

WHY PITTSBURGH IS GREAT
Its Railroad Terminals Handle About 60,000 Cars a Day

Pittsburgh Sun-Telegraph

MONDAY, SEPT. 10, 1928

Established 1927, by Pitt Publishing Co., Gazette Square, Pittsburgh, Pa. President, William Randolph Hearst; Vice-President and Publisher, H. M. Bitner; Secretary-Treasurer, A. W. Clark; Managing Editor, C. W. Danziger; Business Manager, Guy T. Viskniskki. Entered as second class matter at the postoffice at Pittsburgh, Pa.

National advertising representatives: Paul Block, Inc., 247 Park avenue, New York; Century Bldg., Chicago; General Motors Bldg., Detroit; Little Bldg., Boston; Guarantee Trust Bldg., Philadelphia; 518 Chancery Bldg., San Francisco.

The Associated Press is exclusively entitled to the use for re-publication of all news credited to it or not otherwise credited in this paper and also the local news published herein. All rights of re-publication of special dispatches herein are also reserved.

BE A PITTSBURGH BOOSTER
To Your Friends in Other Cities

Commerce Office Here Sign of Our Importance

Establishment of a branch office of the bureau of foreign and domestic commerce, United States Department of Commerce, in the Chamber of Commerce Building, gives to Pittsburgh trade and industry a source of immediate information and counsel on subjects pertaining to trade both in this country and abroad. In charge of Wilson K. Ray, native of Pittsburgh, with sales experience in iron and steel products and railway supplies as well as several years' service in the Commerce Department both abroad and at home, the new "service station" starts under ideal auspices.

The new outpost of the service arm of the Commerce Department makes available to shippers and manufacturers knowledge of transportation lanes, tariffs of foreign countries, manner of packing and similar data, and it should prove of great benefit to business of the district to be served. This includes Western Pennsylvania, Eastern Ohio and West Virginia. In the official announcement of the opening of the office it was stated that exports of the three states last year reached a total of more than $500,000,000, much of which originated in the Tri-State territory.

Hence, in effect, the new branch is official recognition of the importance of this district as a great commercial center.

Lightweight Flying

A 210-Pound Airplane.

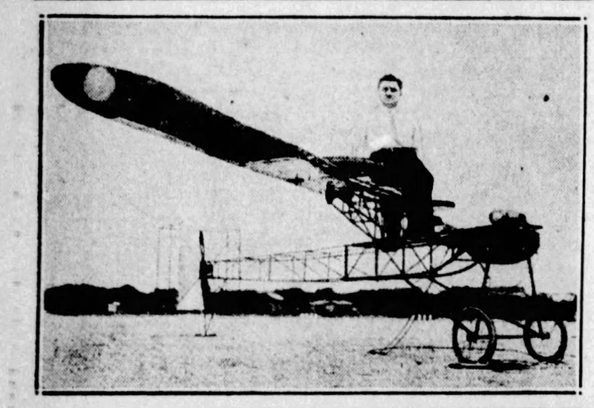

HERR ZASCHA AND HIS LIGHTWEIGHT PLANE.

his picture of an inexpensive lightweight flying machine really FLIES, and costs not much more than a motorcycle to operate, will interest boys and young men.

The day is not far off when machines like this, and lighter than this, will be flying through the air, taking their owners to the seashore or mountains, and carrying passengers at less cost than riding by train from the Atlantic to the Pacific Ocean in a few hours.

The power plant in this plane is a lightweight motorcycle ... e. It enables the lightly built machine to turn at sharp ... in the air, and to rise almost perpendicularly from the ... d.

ome day planes like this, perfected and safe in the hands of sensible men, will be built by the tens of thousands.

General Motors, Henry Ford, Walter Chrysler and others, please take notice.

If Tunney Were "Solid"

How Small Would He Be?

How small is the atom, how unreal is substance? Let the learned Prof. Eddington answer.

Label every atom in a cupful of liquid, assuming that to be possible. Throw it into the sea and let is be spread throughout the oceans of the world. Then take up a cupful of sea water anywhere, in any ocean. You would find several of the labeled atoms in it.

A man smoking a pipe puffs out in a short time so many atoms of smoke that if they could be spread through the earth's atmosphere, no man on earth could draw a breath without inhaling 50 of those atoms.

Electrons and protons that make up the atoms, molecules and all matter, are as far apart from each other in proportion as the earth from the sun.

If all the "hollow spaces" separating the atoms were removed from the body of Gene Tunney so that all the nuclei and electrons in his body actually touched, he would be so small you would need a magnifiying glass to see him.

Psychic Deafness

A New Kind.

Men and women, afflicted with deafness, have been able to hear after flying at a great height.

"Stunt flying" is supposed to make the cure more efficacious.

Scientists investigating the alleged cures are inclined to doubt their genuineness. There is, however, a type of deafness, exceedingly rare, called "psychic deafness," in which the subconscious mind refuses to hear.

A young girl, distressed by hearing her father and mother constantly quarreling, is said to have developed such deafness.

Flight at a great height, with an occasional downward swoop, may have a good effect. But surgeons ought to be able to do more for ordinary deafness than any stunt flight could do.

SUN-TELEGRAPH'S PLATFORM

For Pittsburgh and Western Pennsylvania

1—A better, cleaner, more beautiful city.
2—Settlement of coal strike.
3—Rapid transit.
4—Repeal or modification of "blue law."
5—Establishment of Pittsburgh metropolitan district.
6—Community Fund for charities.
7—Town Hall, seating at least 15,000.
8—Voting machines to insure honest elections.
9—Development of river transportation.

A FACE-LIFTING OPERATION

SORRY YOU HAD TO COME BACK-- BUT THIS TIME I'LL HAVE YOUR FACE AS SMOOTH AS A BABY'S !
ROADWAY BUILDER
MT. WASHINGTON ROADWAY BRIDGE "HONEYCOMB"
R. J. Reamy

O. O. McINTYRE · Hollywood

HOLLYWOOD, Sept. 10.—The talking movie is extremely important to this self-conscious community. Its success or failure touches the lives of every inhabitant. Directly it affects the well being of its players and producers. Indirectly tradesmen dependent upon them.

As this is yanked from the typewriter the talkie is a howling—appropriate word—success in Hollywood. Lines coil around the block to see and hear the talkies and only a handful pass through the portals of silent movie houses. One of the biggest movie palaces recently closed on account of poor business.

It installed equipment for talkies and is doing the best business in history. Those who know say the regular movie production will drop 75 per cent and be distributed chiefly to non-English speaking countries.

In the meantime Hollywood teeters between hope and despair. To some of the illustrious it means further affluence and to others it means bowing out of the picture. Unknowns will be catapulted to sudden fame just as they were in pioneering days.

But a doll face and a curl will not be prime requisites. The girl of rare beauty whose film tests are perfect, has no chance whatever unless she possesses a "screen voice." This also applies to the collar ad. boys with patent leather hair and cute mustaches.

Hollywood Boulevard is already dotted with voice culture schools. Baby types whose emotional conversation is encompassed in "Ain't that perfectly dandy?" are going in for intensive cultural training Dumbness no longer counts.

While Hollywood waits the industrial and artistic revolution, production has touched zero and countless are pounding the pavements out of work. The greatest activity is among producers of talkies, who are making gigantic preparations for full speed ahead. Another year will decide.

* * *

The world has hooted movie titles and the insufferable inanity they often express. Yet the most brilliant writers had trials and their efforts were received coldly by the public. Out of the thousands who have been brought to Hollywood for title writing there are only 10 who have won lasting success. There is a club called the Titular Bishops, headed by Julian Johnson, whose membership consists exclusively of those permanently established in this field—and the number is 10. The lowest salary is $50,000 a year, the highest $150,000.

* * *

There is an ace title writer whose success has created an odd flareback. He has been called in so often to render pulmotor treatment to anaemic films, exhibitors have become wary of products bearing the stamp of his handiwork. They are called "title pictures," meaning their sale value is in the titles.

* * *

Scenario writers, too, are represented by a handful. The most successful find their efforts welcomed by sneers from critics. There was, for instance, "Ramona," which received a double-barrelled barrage of critical scorn. And is one of the biggest box office attractions of the year.

* * *

I am told the most perfect voice yet found for the talkies is that of Franklin D. Roosevelt, but he cannot be induced to become a movie actor. He has appeared, however, in the talkies making a presidential nominating address.

* * *

Many distinguished New York artists are slipping in and out of Hollywood incognito for first-hand information and voice tests. The biggest kick in the pants in the success of the talkies will be for orchestra musicians in movie houses. It practically eliminates them.

(Copyright 1928, by the McNaught Syndicate, Inc.)

Garrett P. Serviss Says:

Tree Growth and Life

MAN and other animals attain a certain normal size, characteristic of each species, and then bodily growth ceases. We live several times longer than we grow. We are about as tall and large as we shall ever be—barring avoirdupois—somewhere around the age of twenty. But consider the trees, how different it is with them. If the early growth ring theory is correct, such trees as the sequoias must grow as long as they continue to live, and their lives must end with their growth.

Unless this is so, the customary estimates of the lifetime of trees, based on their growth rings, must often be egregiously in error. By the ring-counting method, some of the California giants appear to have attained an age of four or five thousand years. But how long may a great tree stand after its death? I have an impression that some trees whose history has been contemporaneously preserved because of some connection with man have been known to stand, strong, upright skeletons, defying tempest and insect ravage during periods of time almost comparable with their preceding life span. The celebrated "chene Voltaire" (Voltaire's oak) in the Vosges, near Munster, is an example of long post mortem existence. If the mighty sequoias have this resisting power after the close of life and the end of growth, the age of some of th... exceed by a thousand or more years the time indicated by the number of growth rings.

* * *

A new theory of tree growth, as far as the California sequoias are concerned, has lately been advanced by Judge Walter Fry, Commissioner for Sequoia Park, with the concurrence of Superintendent White. According to this theory, the accepted idea that the growing season of these trees falls in with wet years is exactly wrong: the real season of growth coinciding, instead, with dry years. Judge Fry says, as reported by Science Service:

"The growing season of the sequoias, occurring at an elevation varying from 5,000 to 8,000 feet, is necessarily short. The big trees do not begin too bud until the snow has disappeared and the sun begins to warm the ground. In years when the snow remains late on the ground the growth of the trees is retarded, while in winters of light snowfall the ground is free of snow early and the trees have a longer growing season and the rings therefore have a greater growth in the dry season."

* * *

It is apparent that this applies only in regions like the Sierras, where most of the moisture is supplied by snow. The effect must be different at ordinary elevations, where the rainfall and not melted snow waters the ground and roots. There, very dry years must have a restraining, or even disastrous effect on tree growth.

Judge Fry's largest count of growth rings was in the trunk of the giant sequoia fallen in Converse Basin. He found 3,256 "annual rings," indicating according to the usual interpretation a numerically corresponding age. On this basis he estimates that this tree had its fastest growth in the years between 400 and 250 B. C. and its slowest growth in the years between 650 and 800 A. D. But if some hundreds of years have elapsed since the last growth ring was formed, evidently these estimated dates may be proportionally too recent.

One striking fact developed by Judge Fry's studies of the sequoias is that the years 1923 and 1924 appear to have been "the dryest years known to man." This period of dryness is not yet ended, if we may judge by the experiences of the year 1928, and at the time of this writing many trees in France would appear to be forming no rings at all, while their crisp and browned leaves and dried and brittle twigs and small branches continually falling dismay the owners of parks and forests.

(Copyright 1928, International Feature Service, Inc.)

Isn't It So?

There is no way to restore respect for law except for parents to set the example.

* * *

The poor man can enjoy his friends. He never suspects them of designs on his purse.

* * *

A man should never be more proud of his ancestors than his ancestors would be of him.

* * *

If it wasn't for rectifying mistakes of our youth we wouldn't have much to do in our old age.

Once Overs

By J. J. MUNDY

What Do You Give Others?

DO your associates get anything of value from you?

Do you give them something to think about?

It is fine to be an easy, happy guest; but, aside from being grateful and appreciative, it is also important that you leave behind you some enlightening thought or bit of useful information.

Just being congenial is not meeting the requirements you should set for yourself.

Shallow persons can be pleasant company.

So, if you have cultivated the society of persons who give you nothing but small talk, you have missed a lot.

You have wasted many hours that might have been spent more profitably with a good book or in storing up pure air at the shore.

Don't make the mistake of thinking that as a guest you must spend all your time with your host or hostess.

Members of the family should have opportunity to relax and time to plan details; so absent yourself for awhile each day.

Attention to this will add to your popularity as a guest.

Failure to do so will probably result in some other person being chosen in your place the next time.

(Copyright, 1928, International Feature Service, Inc.)

The Rhyming Optimist

By ALINE MICHAELS

Slumber Song

COME, little Sleepy-Head, lie on my breast;
Hear, in my song, of the Garden of Rest,
High, Dreamland walls close the Garden by day,
No child may enter till wearied by play.

See, there are flowers your small hands to fill,
Buttercup, daisy and glad daffodil;
There runs a brook where your white feet may wade,
Sparkling in sunlight and darkling in shade.

Echoes of laughter come, tinkling and shrill
Over the crest of the Good Children's hill.
Come, little Sleepy-Head, lie on my breast,
Enter the gates of the Garden of Rest!

Stars and Stripes

The Smiths of New Jersey have voted Al off the family tree, but that doesn't make him a "blacksmith."

* * *

It took Gen. Storm only three days to finish the job Gen. Sherman started in Georgia 64 years ago and which occasioned his famous remarks on the subject.

* * *

Indiana grocer did a rushing business by giving an airplane ride with every $25 purchase. The first essential in aviation is to know how to navigate a cash-register.

Great Passages from the Bible

Solomon Asks For Wisdom

(II. Chronicles, 1; 6-17)

AND Solomon went up thither to the brasen altar before the Lord, which was at the tabernacle of the congregation, and offered a thousand burnt offerings upon it.

In that night did God appear unto Solomon, and said unto him, Ask what I shall give thee.

And Solomon said unto God, Thou hast shewed great mercy unto David my father, and hast made me to reign in his stead.

Now, O Lord God, let thy promise unto David my father be established: for thou hast made me king over a people like the dust of the earth in multitude.

Give me now wisdom and knowledge, that I may go out and come in before this people: for who can judge this thy people, that is so great?

And God said to Solomon, Because this was in thine heart, and thou hast not asked riches, wealth, or honour, nor the life of thine enemies, neither yet hast asked long life; but hast asked wisdom and knowledge for thyself, that thou mayest judge my people, over whom I have made thee king:

Wisdom and knowledge is granted unto thee; and I will give thee riches, and wealth, and honour, such as none of the kings have had that have been before thee, neither shall there any after thee have the like.

Then Solomon came from his journey to the high place that was at Gibeon to Jerusalem, from before the tabernacle of the congregation, and reigned over Israel.

And Solomon gathered chariots and horsemen: and he had a thousand and four hundred chariots, and twelve thousand horsemen, which he placed in the chariot cities, and with the king at Jerusalem.

And the king made silver and gold at Jerusalem as plenteous as stones, and cedar trees made he as the sycomore trees that are in the vale for abundance.

And Solomon had horses brought out of Egypt, and linen yarn: the king's merchants received the linen yarn at a price.

And they fetched up, and brought forth out of Egypt a chariot for six hundred shekels of silver, and an horse for an hundred and fifty: and so brought they out horses for all the kings of the Hittites, and for the kings of Syria, by their means.

Tales that are Told

Worst Story I Have Heard Today

By WILL ROGERS

IF you get too hot you can eat imaginary ice cream, I reckon, even if your stomach won't stand for the real thing. Anyhow, a lot is done with imagination.

A fellow was showing off to a neighbor's wife, in Hollywood, and he thought he had to kinda live up to his neighborhood, because he was a newcomer.

"Well," he says, "I'm mighty tired from overwork, so I don't hurry about much. I got a sore thumb lately from ringing for my valet before I get up, and my mouth is tired from blowing my whistle for my chauffeur."

"Oh," says the neighbor's wife, "have you got a valet and a chauffeur?"

"Well," he says, seeing she was surprised and maybe didn't have any herself, "I ain't exactly got a valet and a chauffeur, but I sure have got a bell and a whistle."

Lucky For Her

LITTLE GERTIE was visiting her three maiden aunts, the sisters of her mother. Each held distinct and original views as to how children should be brought up. Aunt Maria thought little girls should be seen and not heard; Aunt Eliza thought they should be neither heard nor seen; and Aunt Jane was certain that little girls should not be at all. These views they expressed freely to Gertie one evening and the conversation, being one-sided, began to flag. Gertie sat gazing into space.

"Of what are you thinking?" asked Aunt Maria, sharply.

"I was just thinking what a lucky thing it was father married the sister he did," said the little girl.

Gertie was sent home next morning.

The Parent and the School Child

By DR. FRANK CRANE.

When the little boy or girl starts off to school for the first time the mother is disposed to sit down and have a good cry.

It marks an epoch. Her baby is gone. The rift has commenced to widen which is to separate her from her child. In the course of events the child often adopts a life and takes up with interests and companions with which the mother has nothing to do. One way to avoid this is for the mother, in spirit at least, to follow the child.

Let her know what books the child is studying. Let her get acquainted with the teacher, invite the teacher to her house and demonstrate that they are working together.

Let her know the child's companions and playmates. Find out about the games she plays. Encourage the child to consult her in all the things that are done.

You cannot expect the child to be on confidential terms with you unless you are on confidential terms with it. And you, being the older and the wiser, must take the initiative. The child may respond to your advances or may not, but you need not expect the child to take the first step.

And how about auxiliary reading? One of the most important elements in a child's education is to cultivate a taste for good books. Don't confine yourself to children's books entirely. It is well not to stoop down too much to the child.

You may think that you are shooting over the child's head, but the little one often grasps things that you do not suspect. You learn a great deal of French or German from just hearing it continually spoken. You get a word here and there, and your vocabulary is continually enlarging, even when you do not grasp everything that is said. And you somehow get the feel of the language, the "sprachgefuehl," as the Germans call it.

So the little one often absorbs the atmosphere of good literature when much of it is incomprehensible.

There are certain classics or time-worn books that are the delight of almost every child.

What child is there that does not love the adventures of "Tom Sawyer" and "Huckleberry Finn?" Then there are "Kidnaped" and "Treasure Island," those charming stories of Robert Louis Stevenson. "Alice in Wonderland" is of a whimsicality that is almost always appreciated by the young. Many of the poems of James Whitcomb Riley can be understood by the child, and some of the tales of Sir Walter Scott can hold his interest.

It is an art to select books that the child will always be glad to have known, that are not too far beyond his years and have a certain educative value.

The works of Charles Dickens are peculiar; most of us read them when we are young, then forget them for a long while, and in after years read them again with a new kind of appreciation.

Follow the child's studies. You will find that you are interested in reviewing your knowledge of geography, arithmetic and spelling. The point is to keep step with the child all the time and make yourself a most interesting companion.

(Copyright, McClure Newspaper Synd.)

Right Angles

By ALEXANDER CAIRNS

The Deserter

"SHOOT him at sunrise", is the sentence pronounced upon many a deserter when nation grapples with nation and a coward deserts his guns.

In the Grand Palace in Venice there is a long line of portraits of the Doges, those wise merchant magistrates of Italy. But one panel is blank and is hidden by a black curtain. There once smiled the face of Mariano Faileri, who was blotted out because he was found guilty of treason. Venice would remember him no more. He was a deserter.

Even the great heart of Lincoln would be taxed to find mercy for a deserter condemned to face the firing squad, although his pardons for poor boys found sleeping on their posts are famous.

Before what Judge Jeffreys shall we hale the deserter of life and weans? One feels like whistling back the Spanish Inquisition as the only historic court cruel enough to deal with such a monster. This is once when we object to Shakespeare's mercy tempering justice.

* * *

When I was a lad of only a handful of summers I used to play with a little neighbor girl in the sylvan hills of Pennsylvania. When womanhood came she gave her hand and heart to an unworthy from the big, mysterious city. Five years later I found her again, with a curly crowned son of three, fighting a losing battle for a livelihood. Her husband had absconded in the night, with no farewell. Whither he had fled she did not know, and when I asked her why she didn't have him hunted down and compelled to support his child she answered: "I'm afraid he'd kill me."

Doesn't that exhaust your vocabulary of unprintable expletives and make you think in syllables of T. N. T.? When I get to be President I'm going to corral such fellows on some penal Devil's Island and set some square-jawed Legree over them to drive them at hard labor to support in Sans Souci affluence their abandoned posterity.

With such scoundrels and scalawags to deal with, compulsory home-dwelling as an alternative of desertion is a poor panacea. What woman would barter her wedding diamond for the joy of sharing her home with such a brute? I imagine she'd rather go to the Zoo and pick a good-looking chimpanzee or a Romeo baboon.

Of course, she shouldn't have married such a wild animal, but that's another story. This is no spilled milk, hypothetical proposition. The man has gone, bag, baggage and brimstone. What's to be done? There's only one cure listed in my ethical materia medica—call Judge Jeffreys and tell him we want no clemency.

(Copyright, 1928, King Features Syn., Inc.)